LOVING VISUALS

COURSE:

DATA VISUALIZATION FOR REPORTS AND PRESENTATIONS

MODULE 2

THINKING VISUALLY

Objectives

To get acquainted with:

- [ ] What thinking visually means
- [ ] How to awaken the visual “muscle”
- [ ] The relationship between Dataviz and Graphic Design
- [ ] Starting to think visually?

1

2

3

4 ★

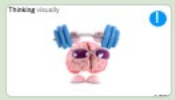
5 ★

6 ★

7

8 ★

9

10

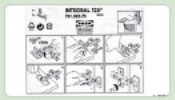
11

12

13

14

15

16

17

18

19

20

21

22

23

24

25

26

27

28

29

30

31 ★

32

33 ★

34

35

36

37

38

39

40

41

42

43

44

45 ★

46 ★

47

48

49

50

51 ★

52

53

54

55

56

57

58

59

60

61

62 ★

63

64

65

66

67 ★

68

69 ★

70 ★

71

72

73 ★

74 ★

75 ★

76

77

78

79

80

81

82

83

84

85

86

87 ★

88 ★

89

90

91

92

93 ★

94

95

96

97

98

99

100

101 ★

102 ★

103 ★

104 ★

LOVING VISUALS

COURSE:

DATA VISUALIZATION FOR REPORTS AND PRESENTATIONS

MODULE 2

THINKING VISUALLY

AWAKENING OUR VISUAL MUSCLE

Dataviz formula

Data Visualization =

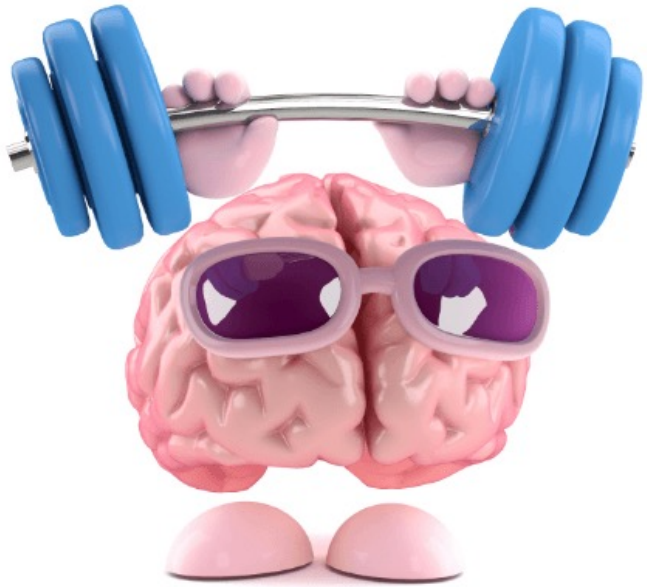

Thinking visually

+

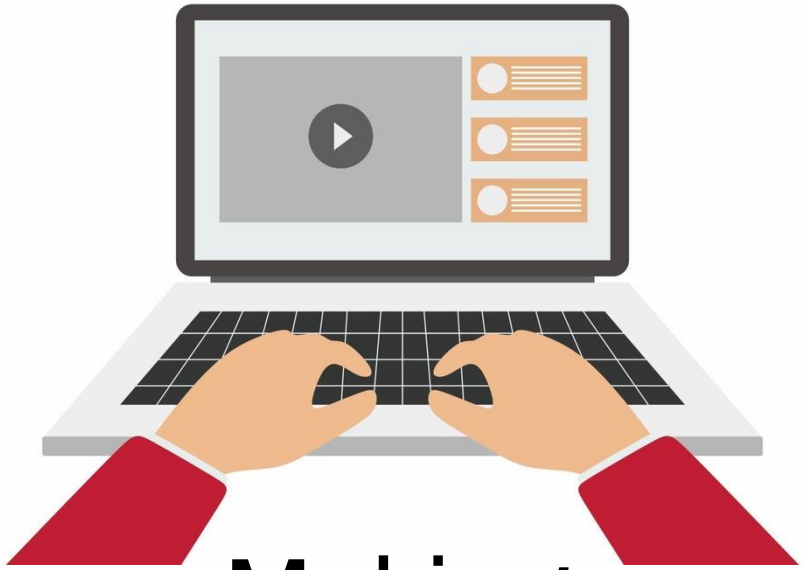

Making visuals

Thinking visually

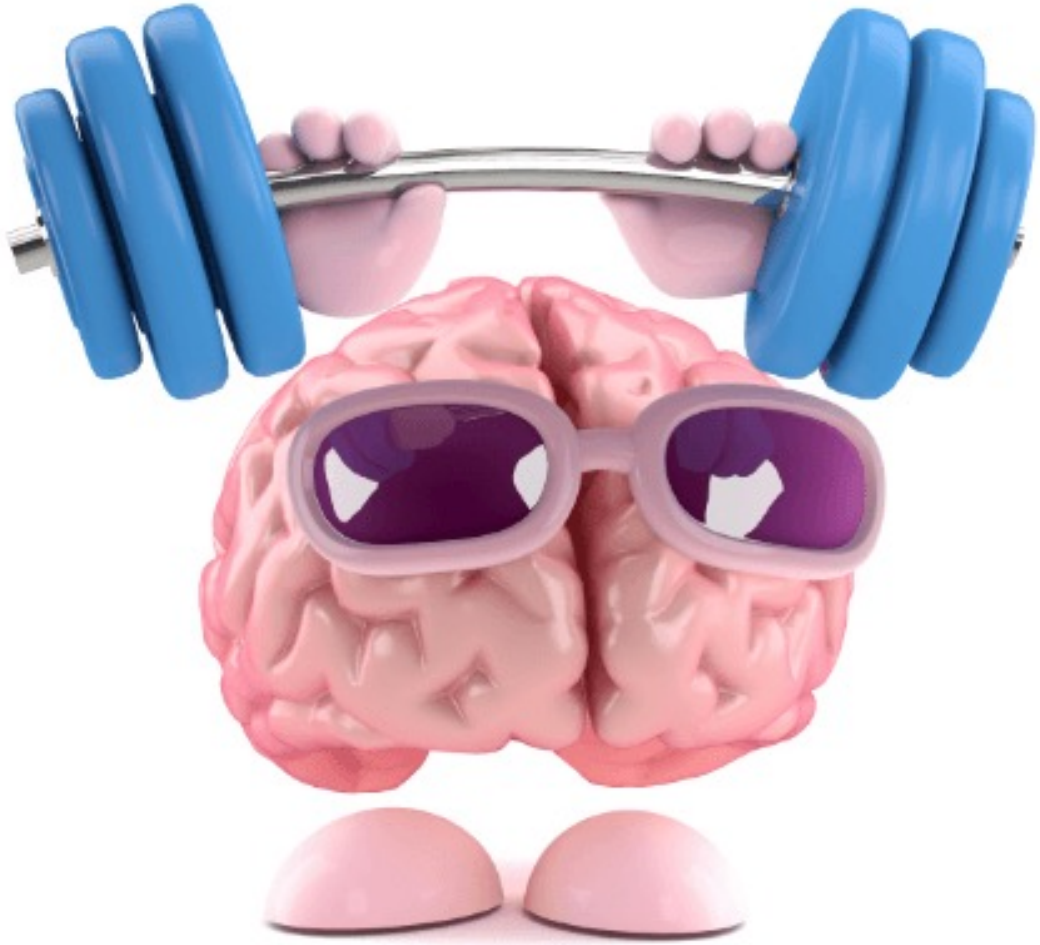

Visual origins

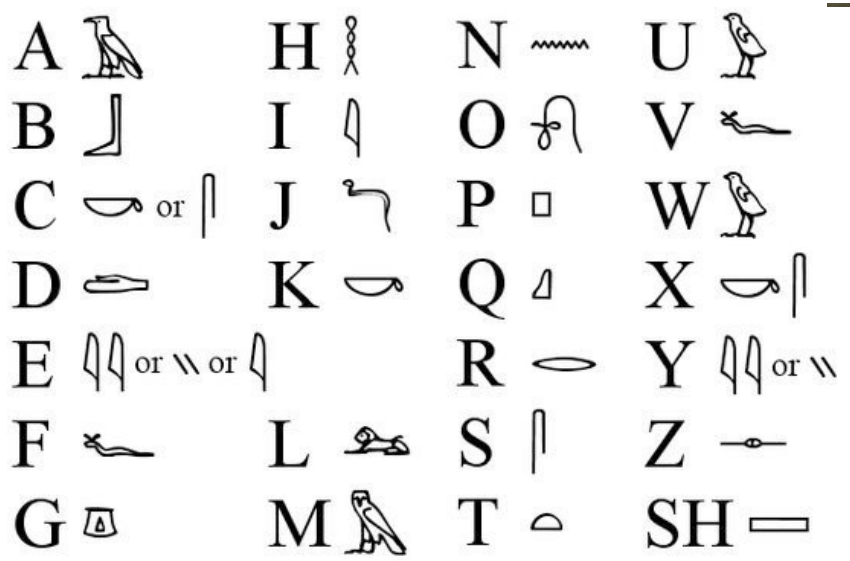

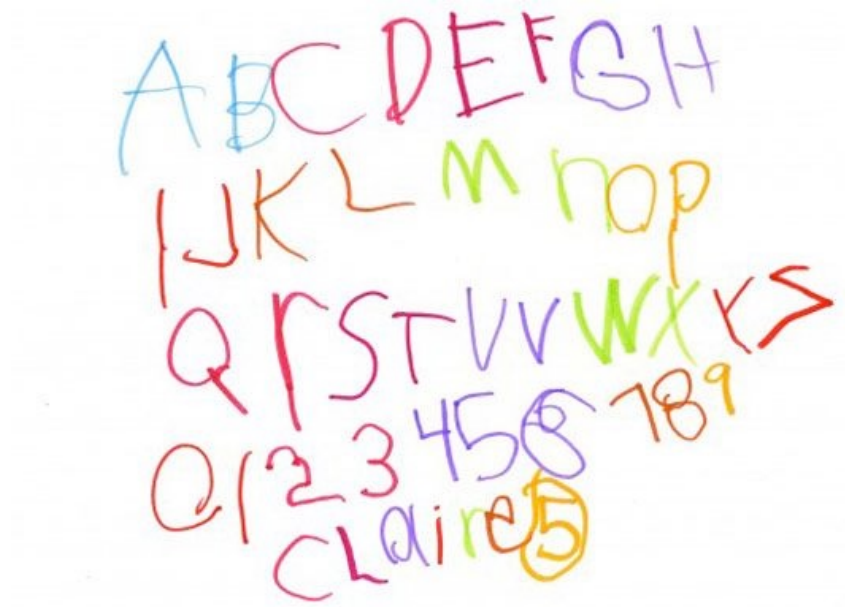

Sometimes I dream of...

a **VISUAL**

REVOLUTION

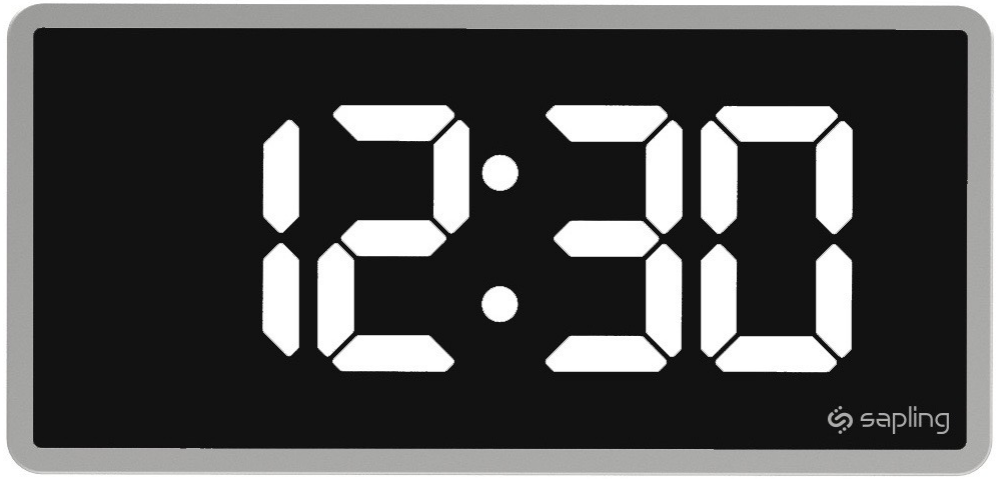

LOVING VISUALS

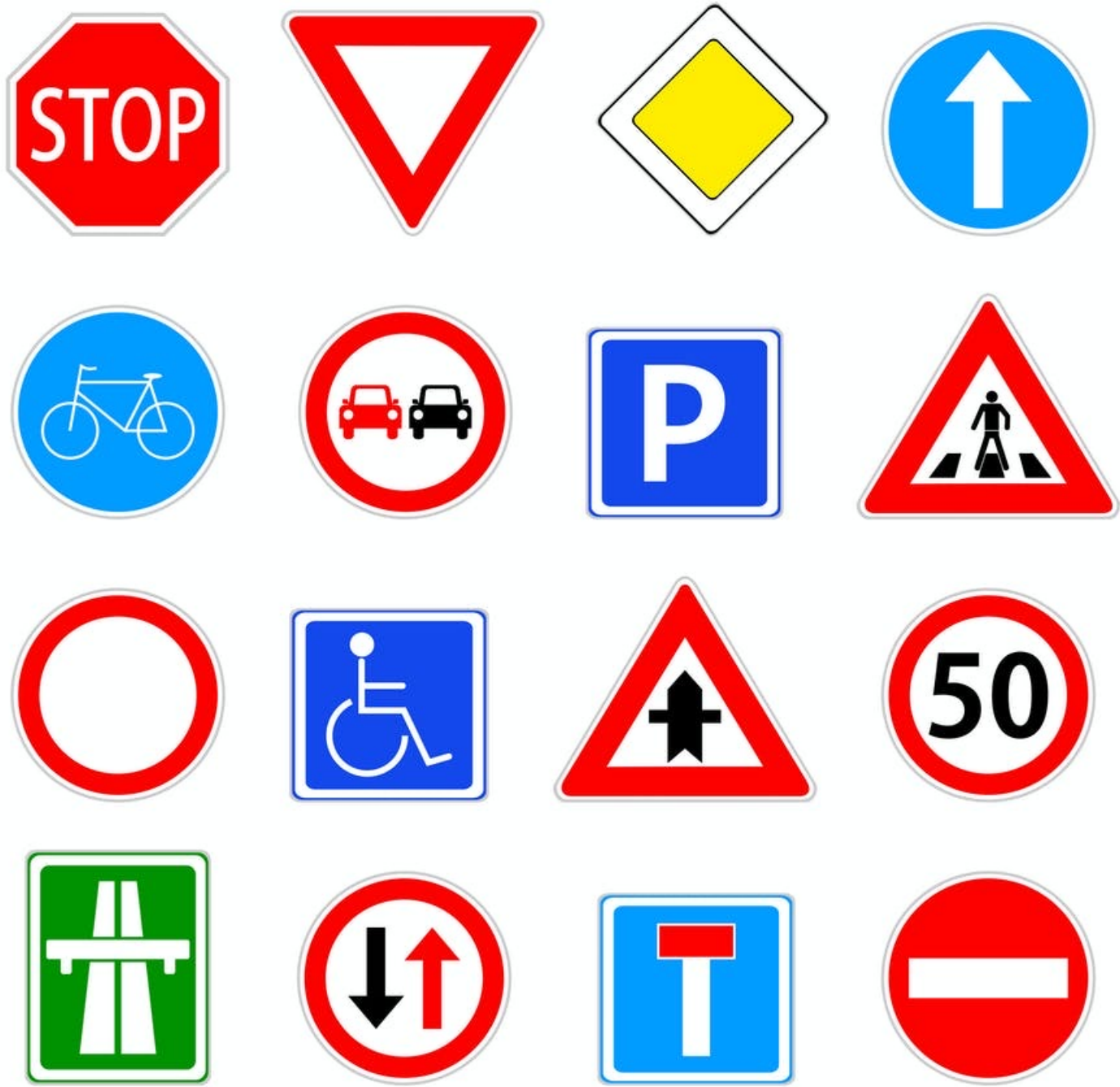

LOVING VISUALS

JESUS AIRLINES

SAFETY INSTRUCTIONS

In accordance with the international regulations, we suggest that you get acquainted with the procedures of the safety equipment. Follow the directions of the crew and, most of all, have faith in Jesus, our Lord.

BEHAVE

OXYGEN

PRAY!

IN CASE OF DISASTER

BOEING 767-300

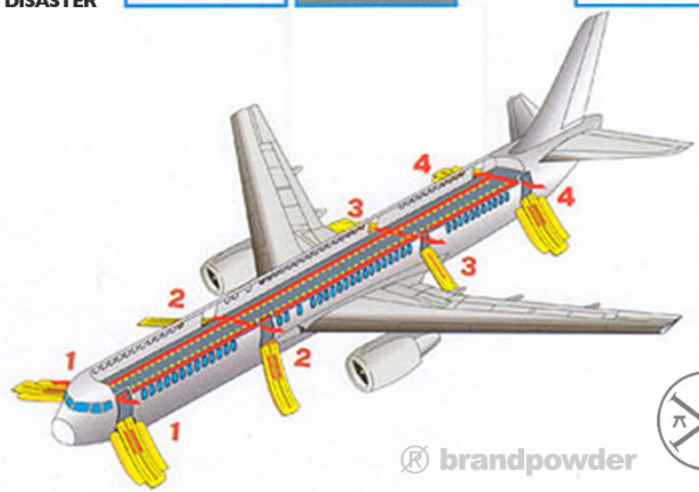

brandpowder

LOVING VISUALS

2 x

2 x

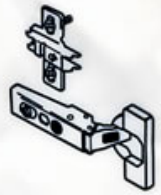

04
PE-LD

INTEGRAL 125°

701.323.75

20795

IKEA
Design and Quality
IKEA of Sweden

Made in Austria

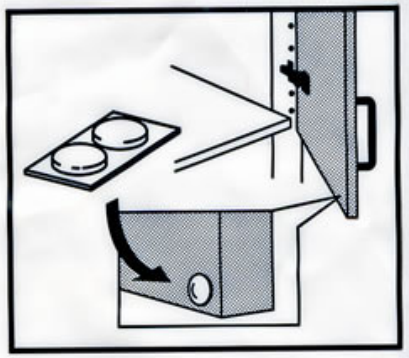

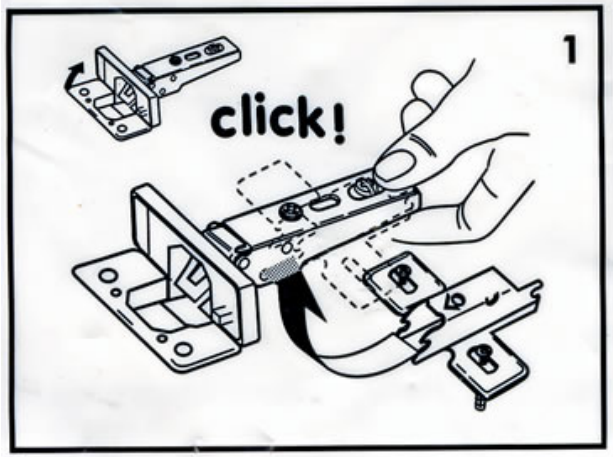

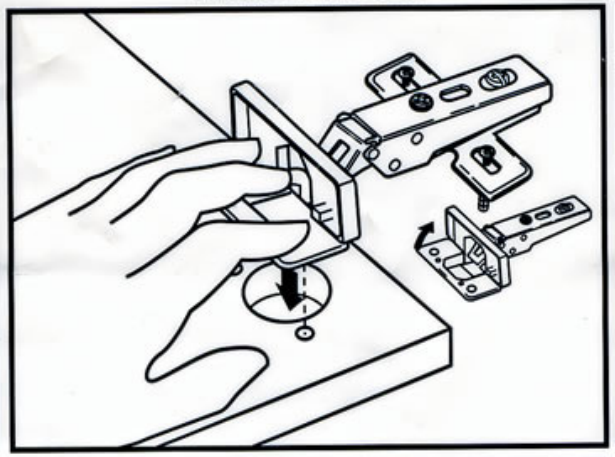

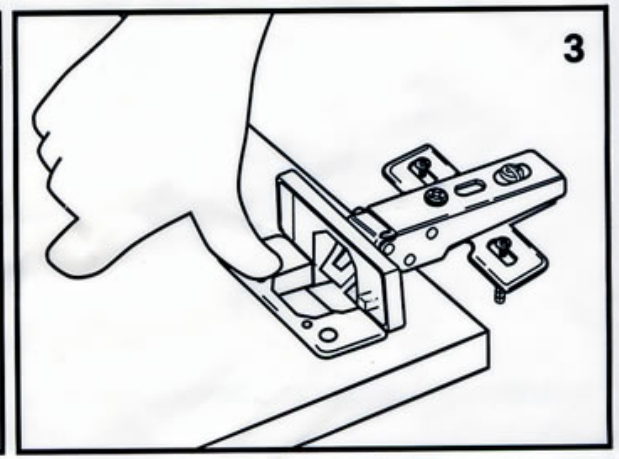

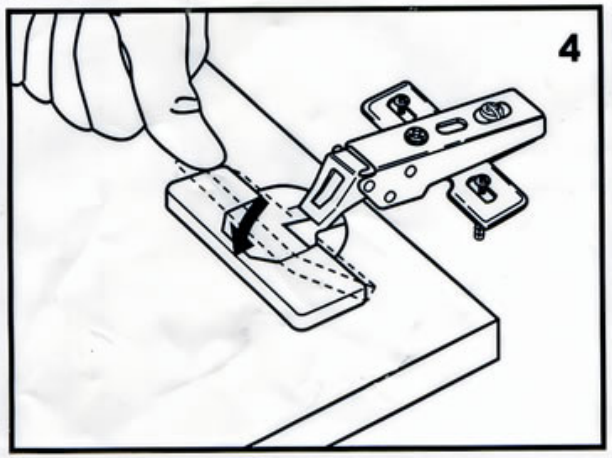

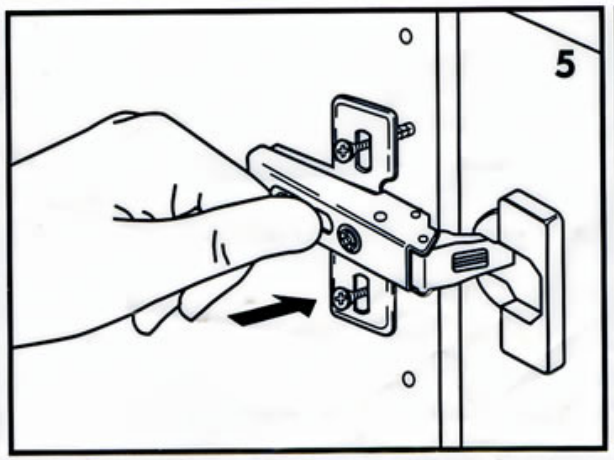

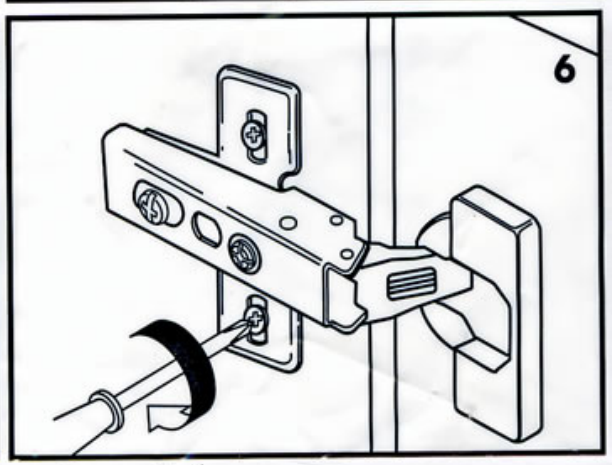

LOVING VISUALS

JERARQUIA DE CONTROL DE RIESGOS

ELIMINACION

MAS EFECTIVO

Elimine el peligro del lugar de trabajo, tarea, proceso, método o material.

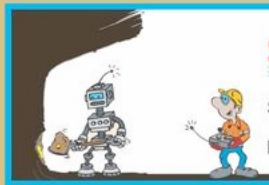

SUSTITUCION

Sustituya la actividad, el proceso, el material o la sustancia por una menos peligrosa.

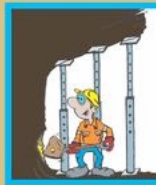

INGENIERIA

(SEPARACION O REDISEÑO)

Aísle el peligro usando ayudas mecánicas, barreras, guardas, sistemas de ventilación y aislamiento durante el tiempo de operación.

ADMINISTRACION

Establezca políticas, procedimientos, prácticas del trabajo, señales de riesgos y programas de entrenamiento para reducir la exposición al riesgo

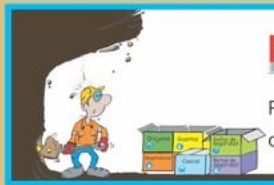

EPP

MENOS EFECTIVO

Proporcione el EPP adecuado para proteger a las personas contra peligros.

SEGPROVIS

LOVING VISUALS

Pesto recipe

INGREDIENTS:

- 1 cup fresh basil leaves
- 3 cloves garlic, peeled
- 3 tablespoons pine nuts
- 1/3 cup freshly grated Parmesan
- Kosher salt and freshly ground black pepper, to taste
- 1/3 cup olive oil

DIRECTIONS:

1. To make the pesto, combine basil, garlic, pine nuts and Parmesan in the bowl of a food processor; season with salt and pepper, to taste. With the motor running, add olive oil in a slow stream until emulsified; set aside.
2. Store in an airtight container in the refrigerator for up to 1 week.

LOVING VISUALS

Pesto recipe

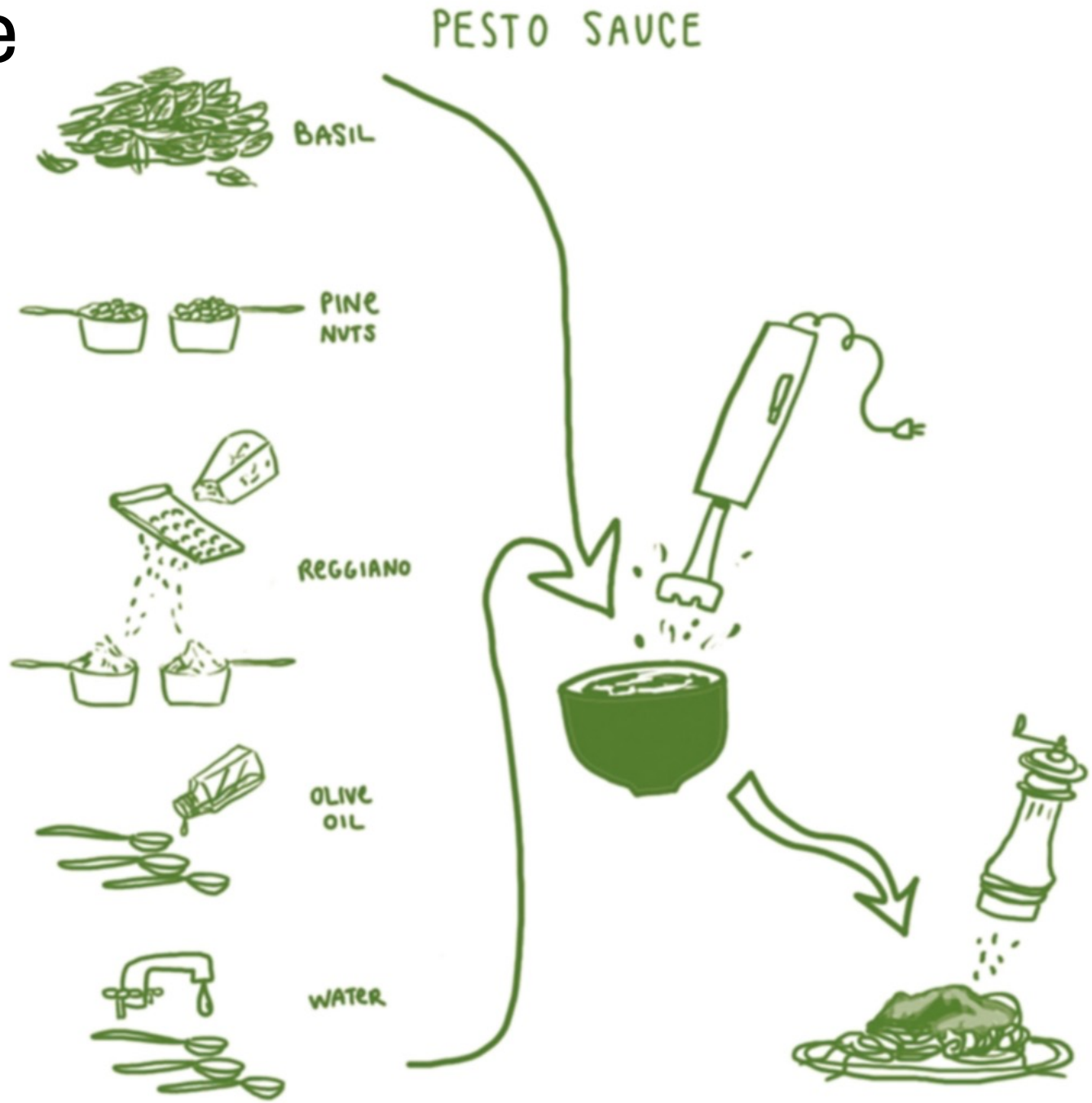

LOVING VISUALS

Tomato sauce recipe

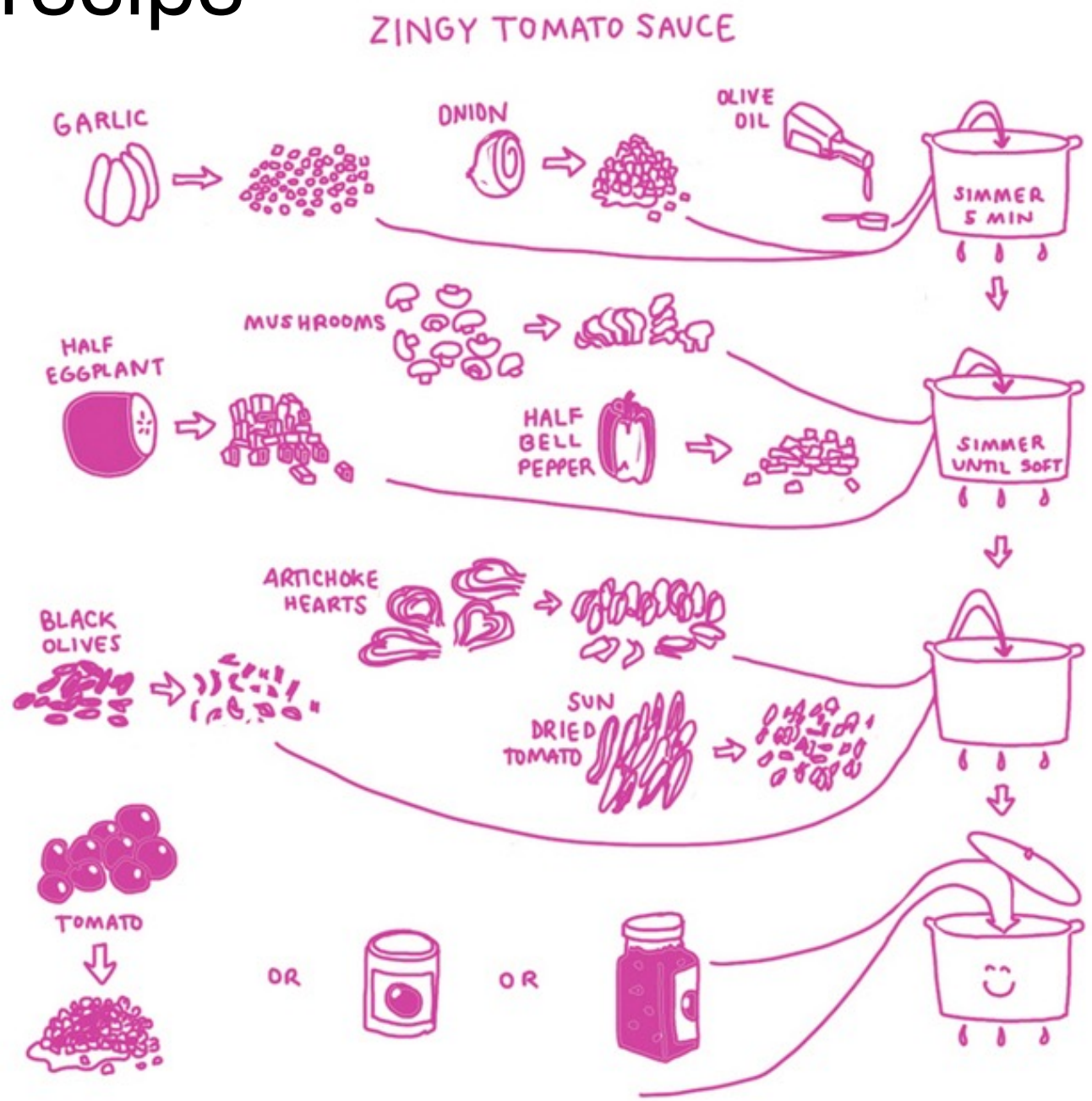

LOVING VISUALS

CHOCOLATE CAKE

You will need

1 cup
granulated sugar

125 g butter

2 eggs

1/2 cup milk

1 cup
wheat flour

2 tbsp
chocolate liquor

Method

1. Add all the ingredients in a medium sized bowl.
2. Mix with an electric mixer for about 2-3 minutes or until the mixture is smooth.
3. Line a 20 cm round cake tin with baking paper. Pour the cake mixture into the tin.
4. Preheat the oven to 180 degrees C. Bake for approximately 45 minutes.
5. When you remove the cake from oven, let it cool in the pan for about 5 minutes. Leave to cool on a rack.

chocolate and
fruit to serve

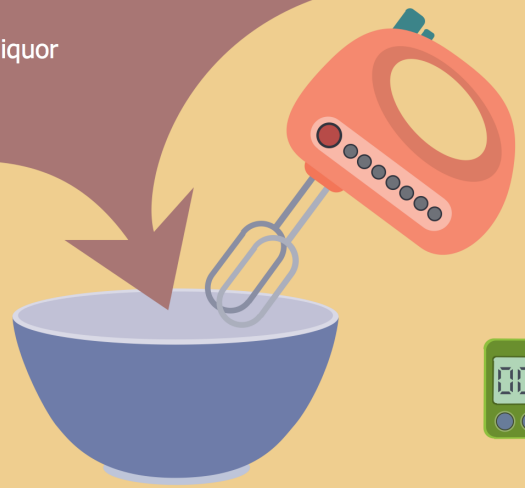

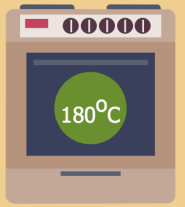

LOVING VISUALS

Pancakes

Crack 2 eggs

in

bowl

&

stir

1 cup

milk

&

2 tbsp

oil

in

bowl

&

stir

1 1/4 cups

flour

&

1 tbsp

sugar

&

1 tbsp

baking powder

&

1/4 tsp

salt

in

bowl

LOVING VISUALS

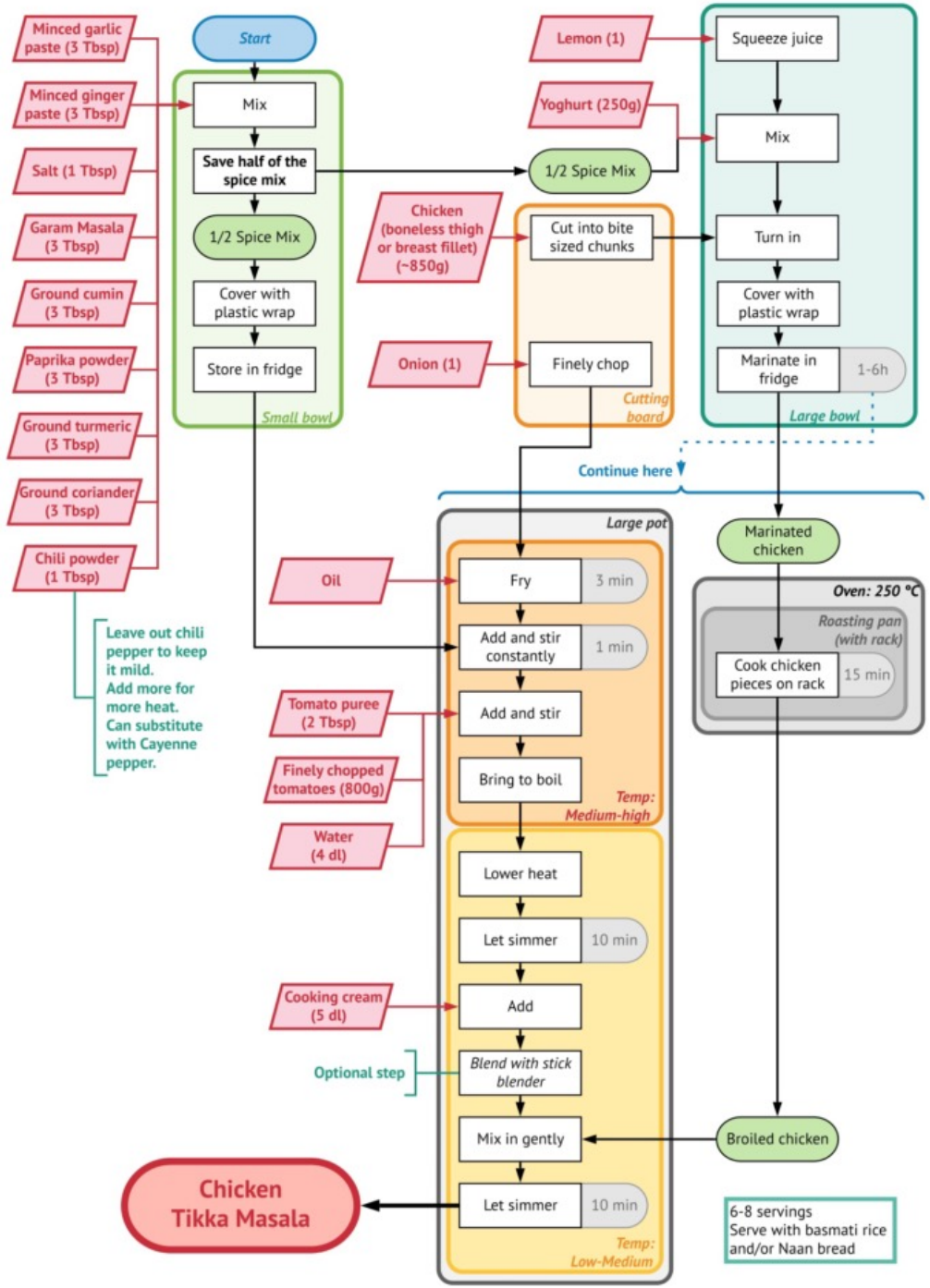

LOVING VISUALS

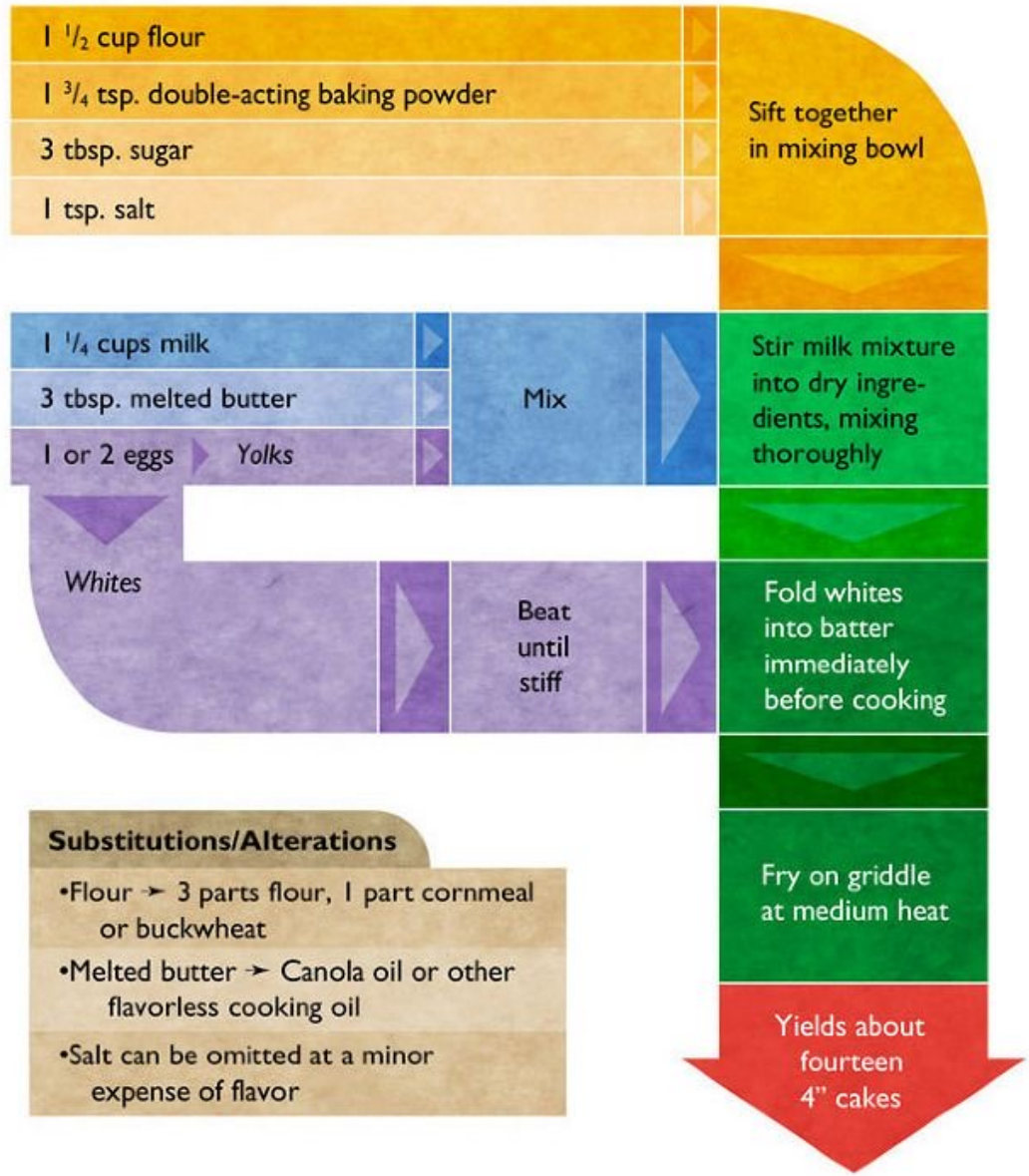

Source: Irma S. Rombauer and Marion Rombauer Becker, *Joy of Cooking* (1975 ed.)

LOVING VISUALS

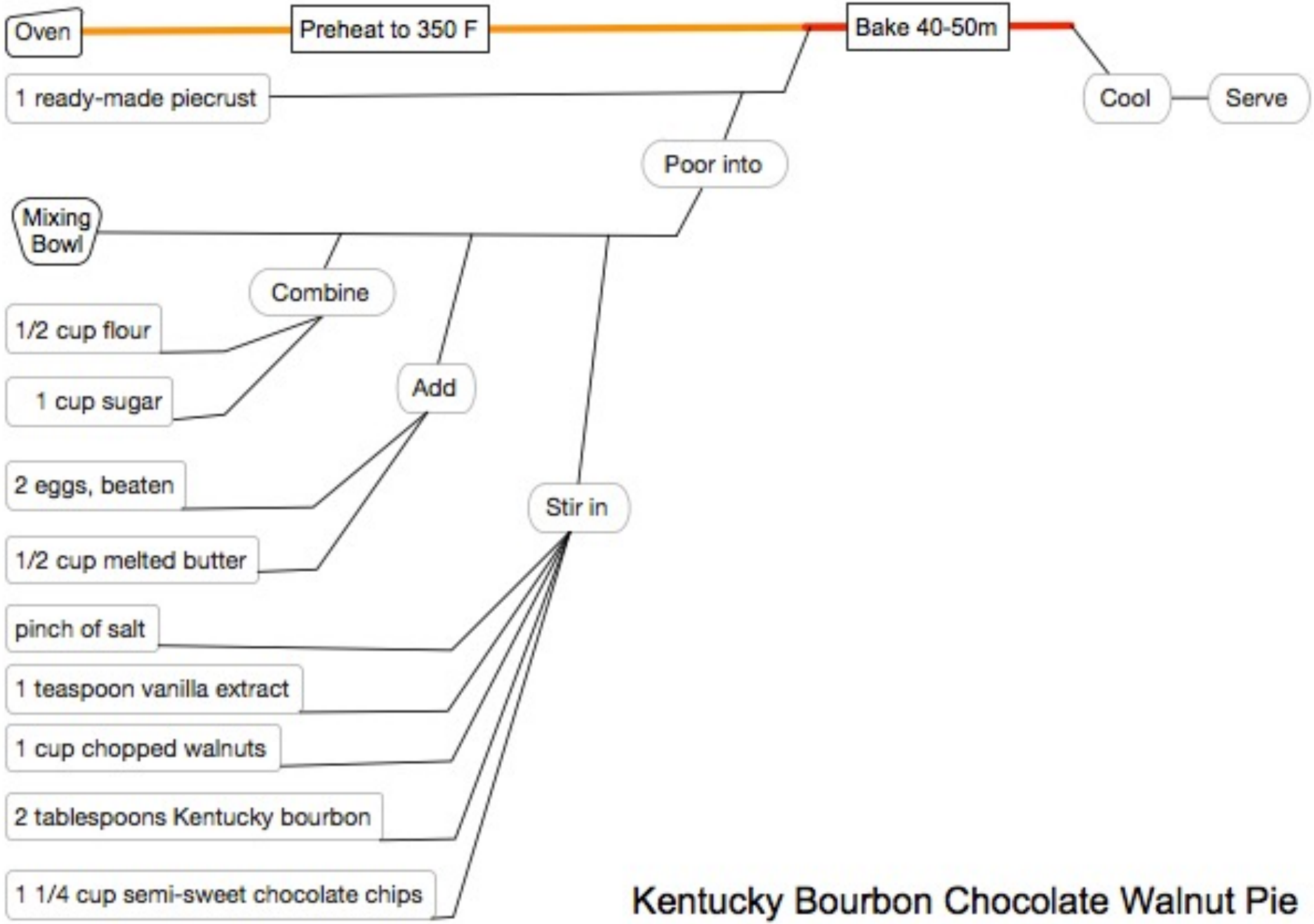

Kentucky Bourbon Chocolate Walnut Pie

http://adamloving.com/2011/07/24/visual-recipes/

LOVING VISUALS

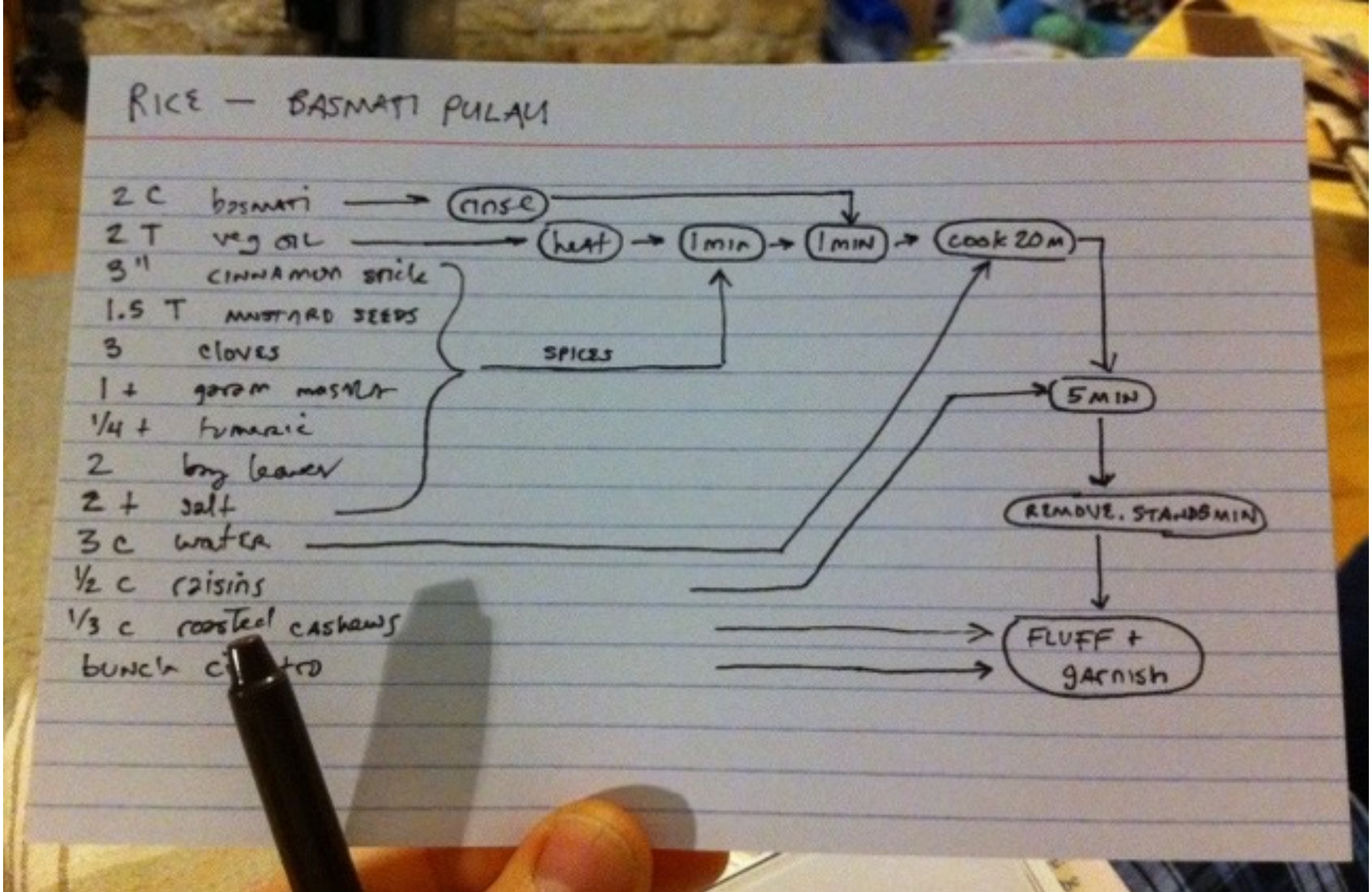
RICE — BASMATI PULAU
2 C basmati
2 T veg oil
3" cinnamon stick
1.5 T mustard seeds
3 cloves
1 t garam masala
1/4 t turmeric
2 bay leaves
2 t salt
3 C water
1/2 C raisins
1/3 C roasted cashews
bunch cilantro
rinse
heat
1 min
1 min
cook 20 m
spices
5 min
remove. stand 5 min
FLUFF + garnish

VISUALS

LOVING VISUALS

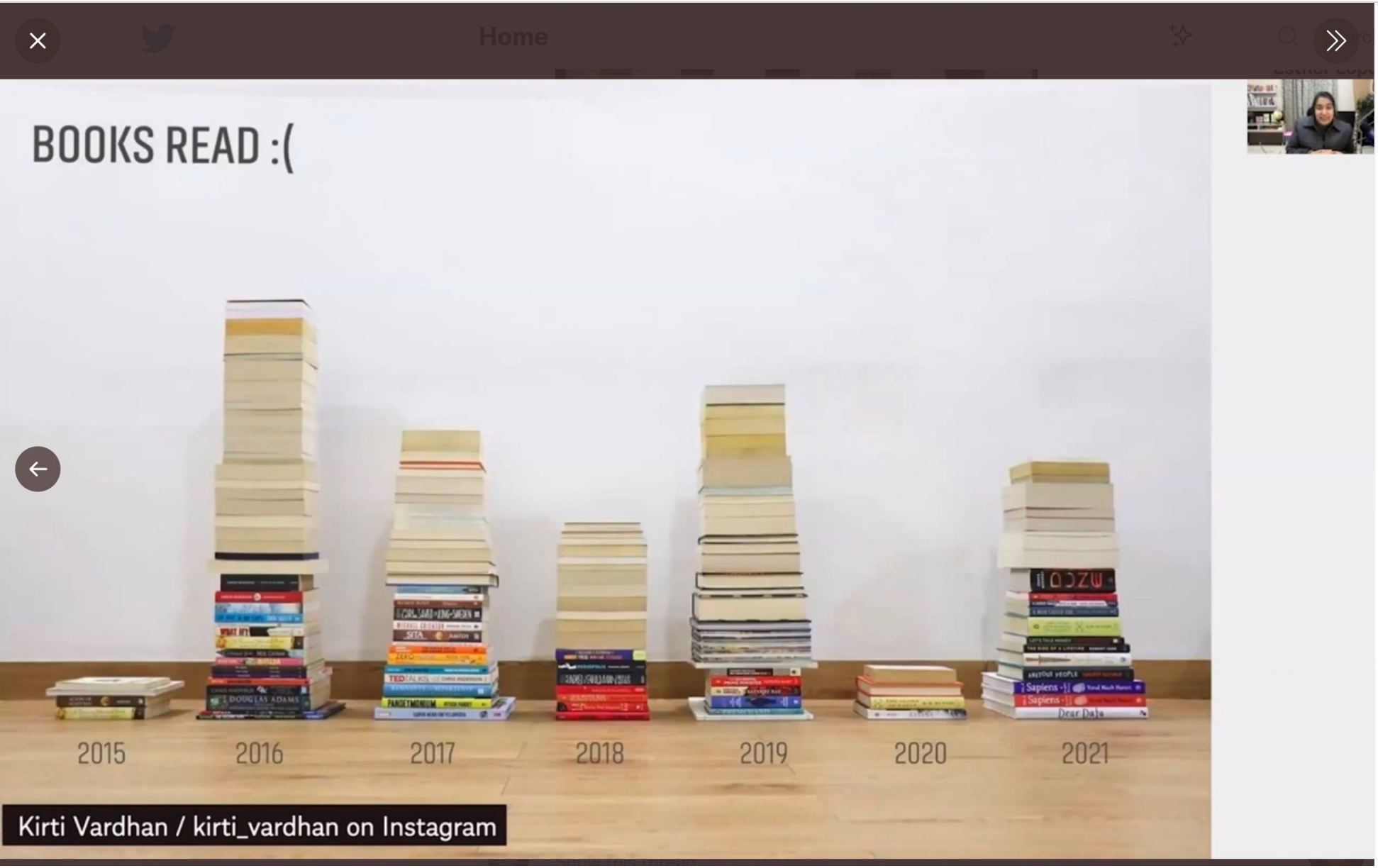

Amy Cesal
@AmyCesal

Every once in a while a talk blows my mind and just opens it up to new possibilities.

I'm a sucker for unusual data viz, but always dismissed photo viz, until @GurmanBhatia's @OutlierConf talk on the subject.

So many great examples with a wide range of subjects!

4:57 PM · Feb 5, 2022 · Twitter for iPhone

16 Retweets **1** Quote Tweet **64** Likes

Tweet your reply

Reply

LOVING VISUALS

LOVING VISUALS

TOILET DAILY SCHEDULED TASKS

Contract No. ADAC/095/2015

مطارات أبوظبي
ABU DHABI AIRPORTS

Shift	Day	Location:	T3 DEPARTURE	Zone	GATE 35 FEMALE T	Date:	22-04-2019

emale Specific

tary Bin, Female Toilet &
isabled Female Toilets-
etting, Damp & Wiping

4x

10:00	22:00
5:00	03:00

Parental Specific

Baby Changing Room
Washing And Disinfecting

12x

06:00	18:00
08:00	20:00
10:00	22:00
12:00	00:00
14:00	02:00
16:00	04:00

Floor Sweeping/ Brushing/ Scrubbing

6x

06:00	18:00
10:00	22:00
14:00	02:00

Washbasin / Counter Top Damp Wiping And Washing

6x

07:00	19:00
11:00	23:00
15:00	03:00

Drainage Covers, Washing And Polishing

6x

07:00	19:00
11:00	23:00
15:00	03:00

Hand Towel Dispenser Dusting And Polishing

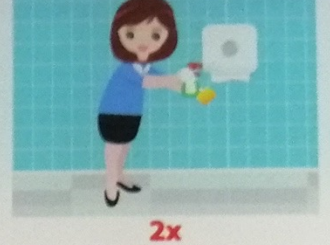

2x

07:00	19:00

Toilet Bowl Washing And Disinfecting

12x

07:00	19:00
09:00	21:00
11:00	23:00
13:00	01:00
15:00	03:00
17:00	05:00

Attendance, Check / Refill / Tidy-Up (Every 30 Minutes)

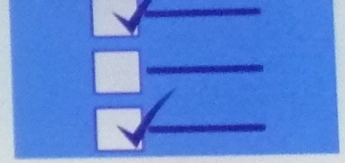

48x

06:00	18:00
06:30	18:30
07:00	19:00
07:30	19:30
08:00	20:00
08:30	20:30
09:00	21:00
09:30	21:30
10:00	22:00
10:30	22:30
11:00	23:00
11:30	23:30
12:00	24:00
12:30	24:30
13:00	01:00
13:30	01:30

Air Freshener Dispenser Dusting And Polishing

2x

06:00	18:00

Toilet Roll Dispenser Dusting And Polishing

2x

12:00	24:00

Entrance Door / Frame Dusting, Damp Wiping And Spotting

2x

06:00	18:00

Hand Towel Bin Dusting And Polishing

2x

07:00	19:00

Floor Wet Mopping

12x

06:00	18:00
08:00	20:00
10:00	22:00

Wall Damp Wiping And Spotting

Hand Soap Dispenser Dusting And Polishing

Flexible Hose Pipe, Dusting And Polishing

Mirror Spotting

DAY SHIFT

Checked by: _____

Supervisor Name & Sign: [redacted]

Confirmed by: [redacted]

DO Name & Sign: _____

NIGHT SHIFT

かけがえのない 生と性

だれを好きになるのかな？

異性愛 ヘテロセクシャル

異性愛（ヘテロセクシャル）

ヘテロとは「異なる」の意味。ヘテロセクシャルは異なる性（男性なら女性、女性なら男性）を好きな性的指向。

同性愛 ホモセクシャル

同性愛（ホモセクシャル）

ホモとは「同じ」の意味。ホモセクシャルは同じ性を好きな性的指向（男性を好きな場合はゲイ、女性を好きな場合はレズビアン。「ホモ」という言葉は使われない）。

思春期には、気になる人や好きな人ができてくるものですが、どの性を好きになるかを「性的指向」といいます。

異性愛の人が多数ですが、同性愛などの人も少ないわけではありません。

性的指向はその人に固有のものであり、努力で変えることはできませんし、また、変えようとする必要もありません。

ただ、思春期の今はいろいろと揺れ動く時期でもあり、自分がもつ性的指向を断定するには、もう少し時間をかけることも必要です。

同性愛 バイセクシャル

同性愛（バイセクシャル）

バイとは「2つ」の意味。男性も女性も好きになる性的指向のこと（同時に2人を好きになるということではない）。

無性愛 アセクシャル／エイセクシャル

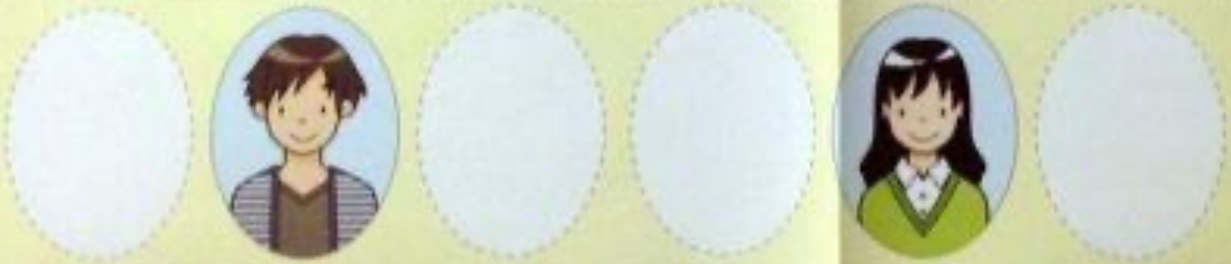

無性愛（アセクシャル／エイセクシャル）

ア（エイ）は否定の意味。どの性にも恋愛感情を持たない性的指向。

LOVING VISUALS

Table of Contents

Foreword 1

Preface 3

Introduction 5

Chapter 1 7

Chapter 2 21

Chapter 3 37

Chapter 4 71

Chapter 5 93

Chapter 6 101

Chapter 7 113

Chapter 8 233

Chapter 9 247

Chapter 10 261

Chapter 11 281

Chapter 12 293

LOVING VISUALS

TABLE OF CONTENTS

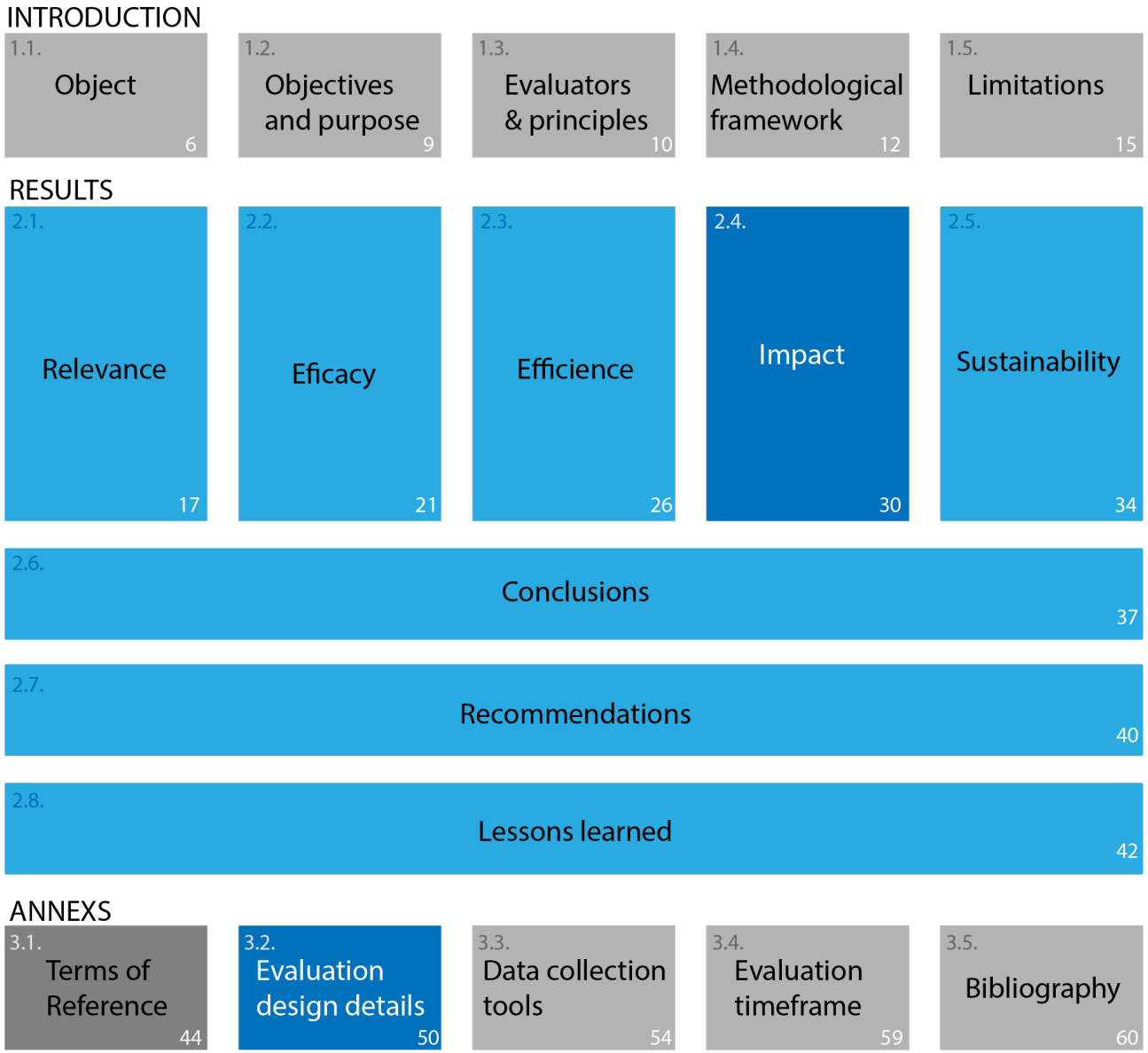

SaraVaca.com, 2017 (@VisualBrains)

LOVING VISUALS

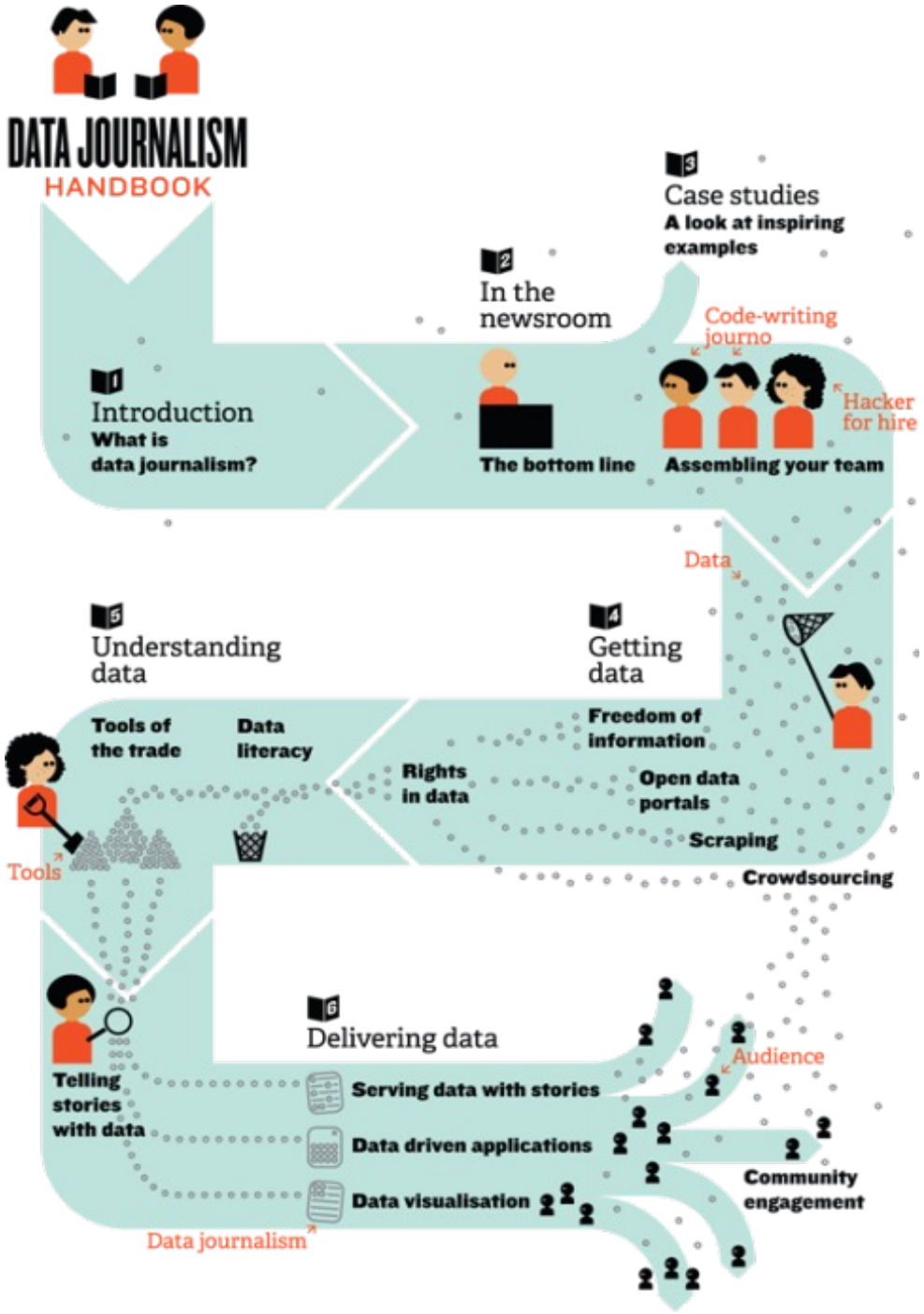

LOVING VISUALS

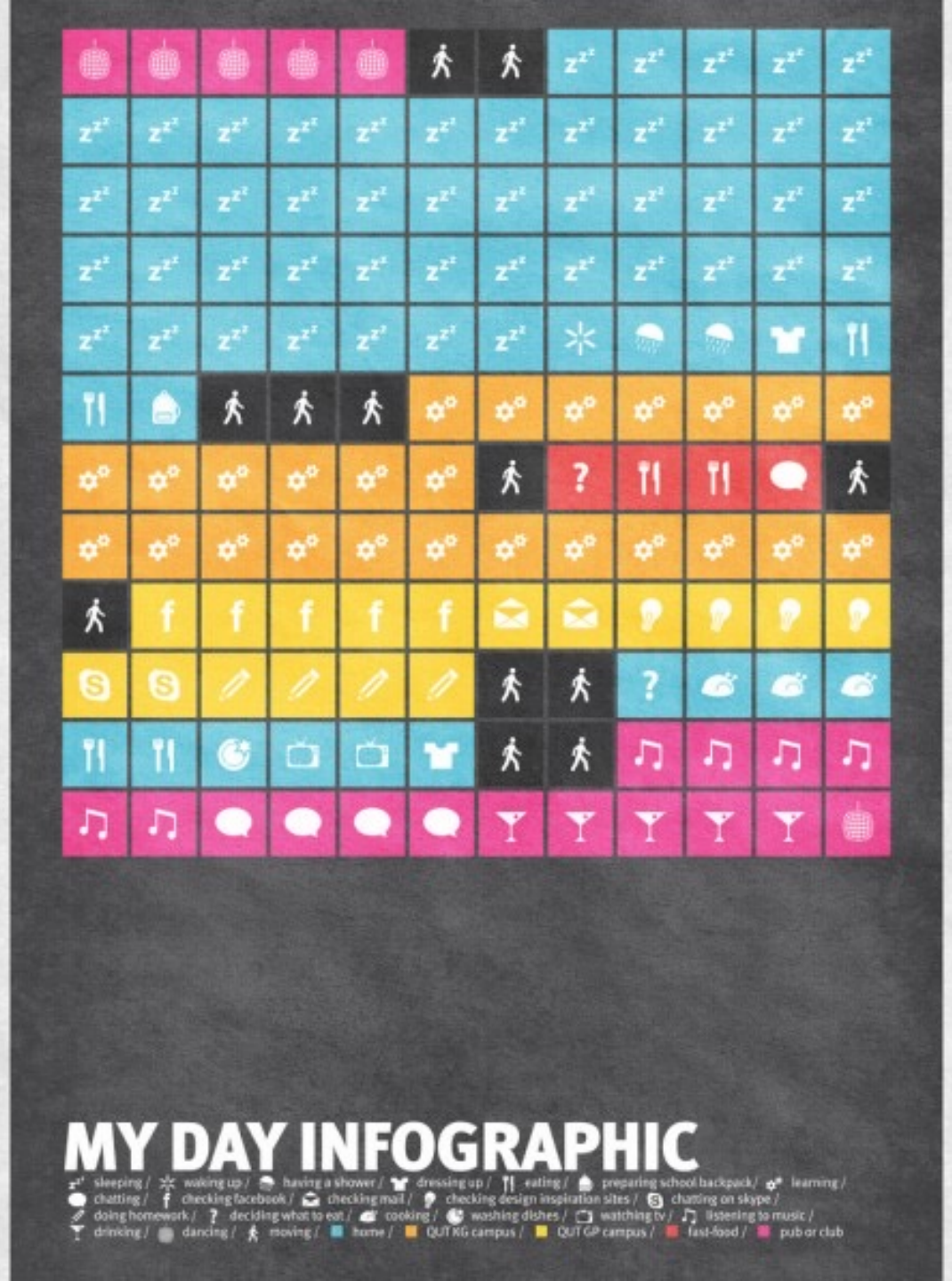

LOVING VISUALS

CREATIVE ROUTINES

"In the right hands, it can be a finely calibrated mechanism for taking advantage of limited resources... a solid routine fosters a well-worn groove for one's mental energies...." -Mason Currey, author of the inspiring book, DAILY RITUALS

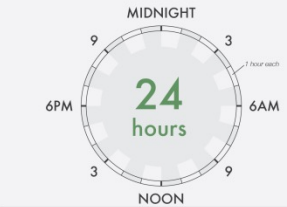

Gustave Flaubert
while writing *Madame Bovary*
c. 1851-1856

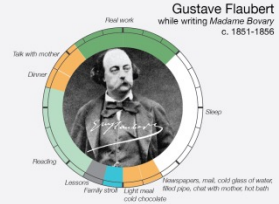

Ludwig van Beethoven
c. 1822-1827

Wolfgang Amadeus Mozart
Vienna, c. 1781

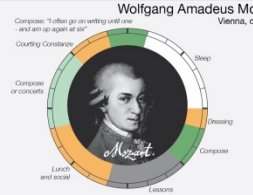

Thomas Mann
c. 1943

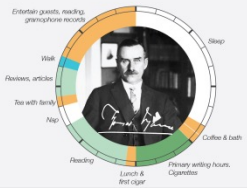

Sigmund Freud
c. 1910

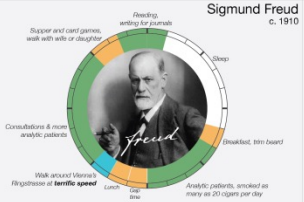

Immanuel Kant
c.1764-1804

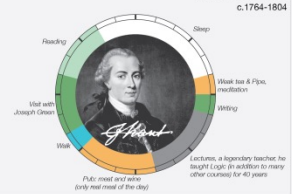

Maya Angelou
c.1983

John Milton
c. 1660

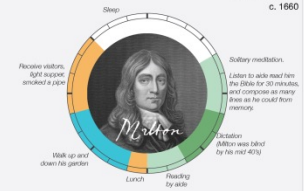

Honoré de Balzac
"orgies of work"

Victor Hugo
c. 1852

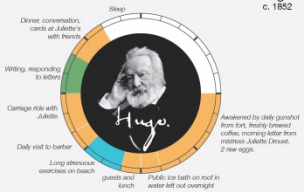

Charles Dickens
c. 1851-1860

W.H. Auden
"the chemical life"

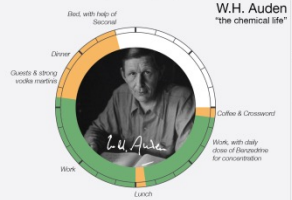

Charles Darwin
secretly working c. 1842-1859

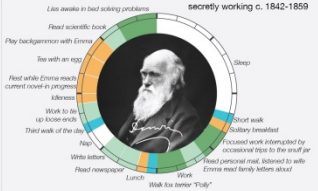

Pyotr Ilyich Tchaikovsky
c. 1885-1893

Le Corbusier

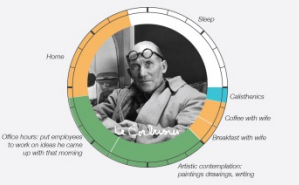

Benjamin Franklin
advice given c. 1771

inspired by Mason Currey's **Daily Rituals**, New York: Knopf, 2013.

created by RJ Andrews March 2014, see more at infowetrust.com

INFO WE TRUST

LOVING VISUALS

The bilateral flows between 196 countries are estimated from sequential stock tables (see overleaf for details). They are comparable across countries and capture the number of people who changed their country of residence between mid-2005 and mid-2010.

The circular plot shows the estimates of directional flows between the 50 countries that send and/or receive at least 0.5% of the world's migrants in 2005-10. Tick marks indicate gross migration (in + out) in 100,000's.

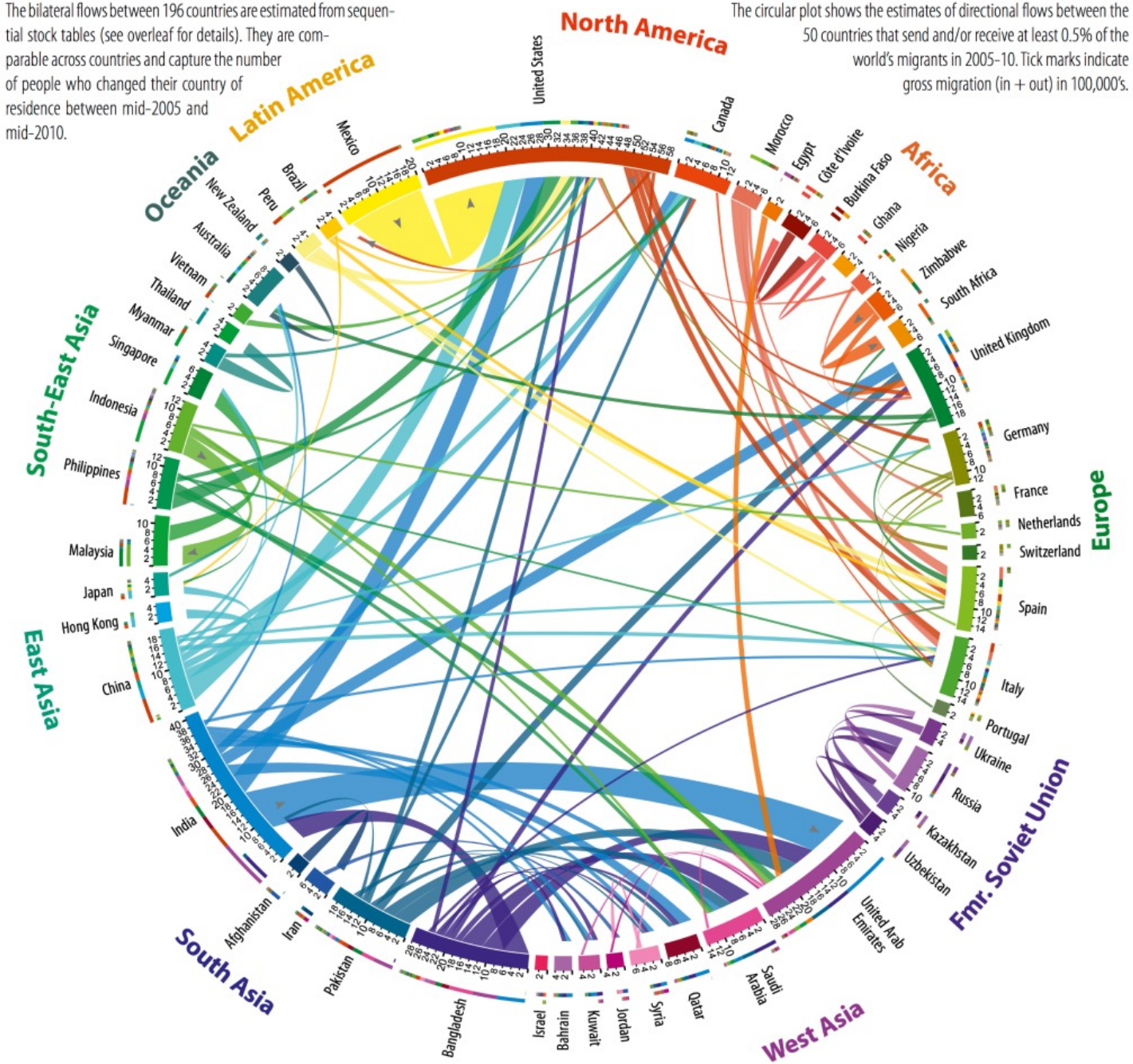

LOVING VISUALS

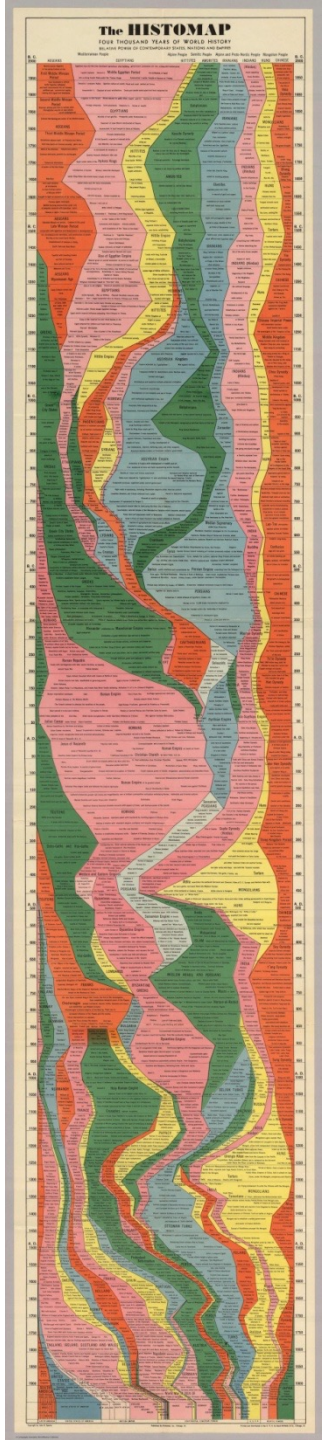

The HISTOMAP

FOUR THOUSAND YEARS OF WORLD HISTORY

RELATIVE POWER OF CONTEMPORARY STATES, NATIONS AND EMPIRES

Mediterranean People | Alpine People | Semitic People | Alpine and Proto-Nordic People | Mongolian People

B. C. 2000 | AEGEANS | EGYPTIANS | HITTITES | AMORITES | IRANIANS | INDIANS | HUNS | CHINESE | B. C. 2000

1950 — First Middle Minoan Period — Middle Egyptian Period

1900

1850 — Second Middle Minoan Period — EGYPTIANS — Babylonians

1800 — AEGEANS

1750 — Third Middle Minoan Period — Kassite Dynasty

1700 — HITTITES — Hyksos Kings

1650 — AMORITES — Elamites — INDIANS (Hindus)

1600 — HUNS

1550

B. C. 1500 — AEGEANS — Late Minoan Period — Tartars — B. C. 1500

1450 — Hittite Empire — Babylonians — IRANIANS

1400 — Rise of Egyptian Empire — INDIANS (Hindus) — Shang or Yin Dynasty

VING VISUALS

Visual CVs

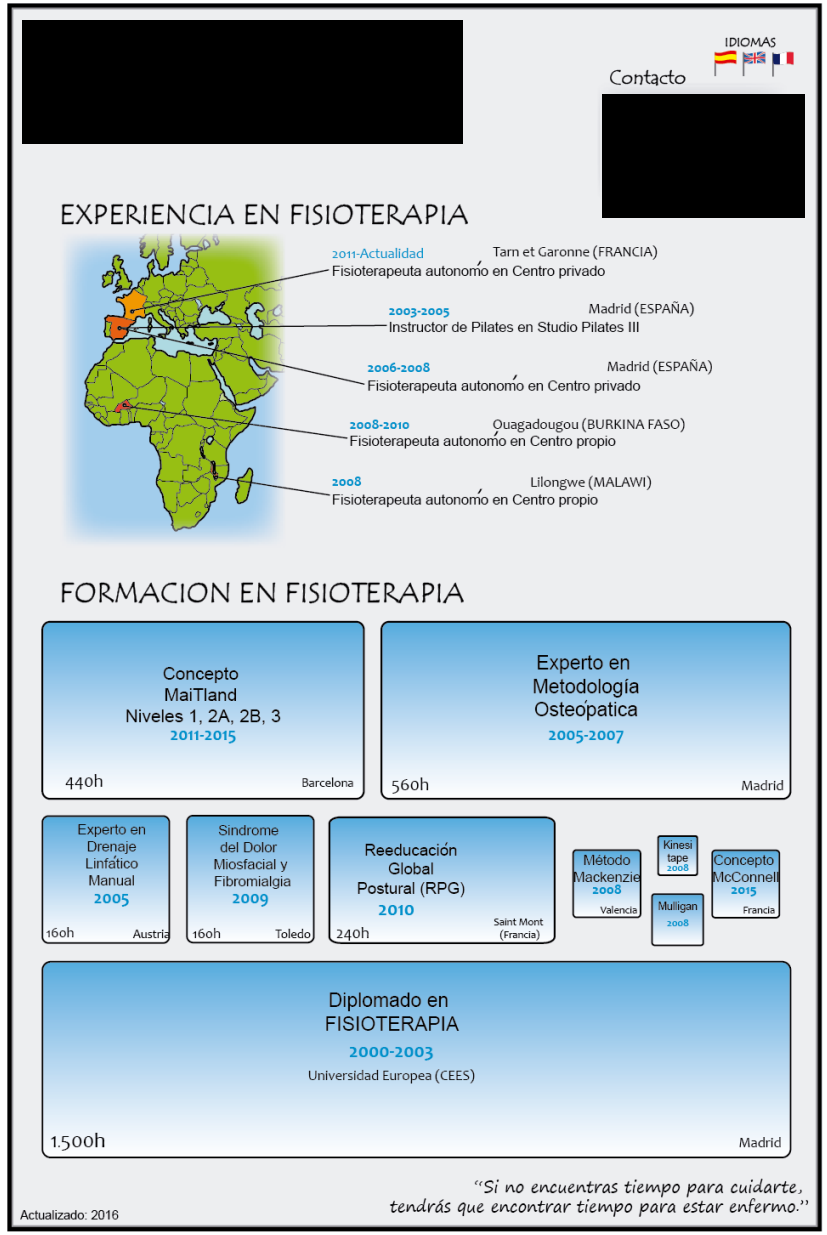

LOVING VISUALS

Visual CVs

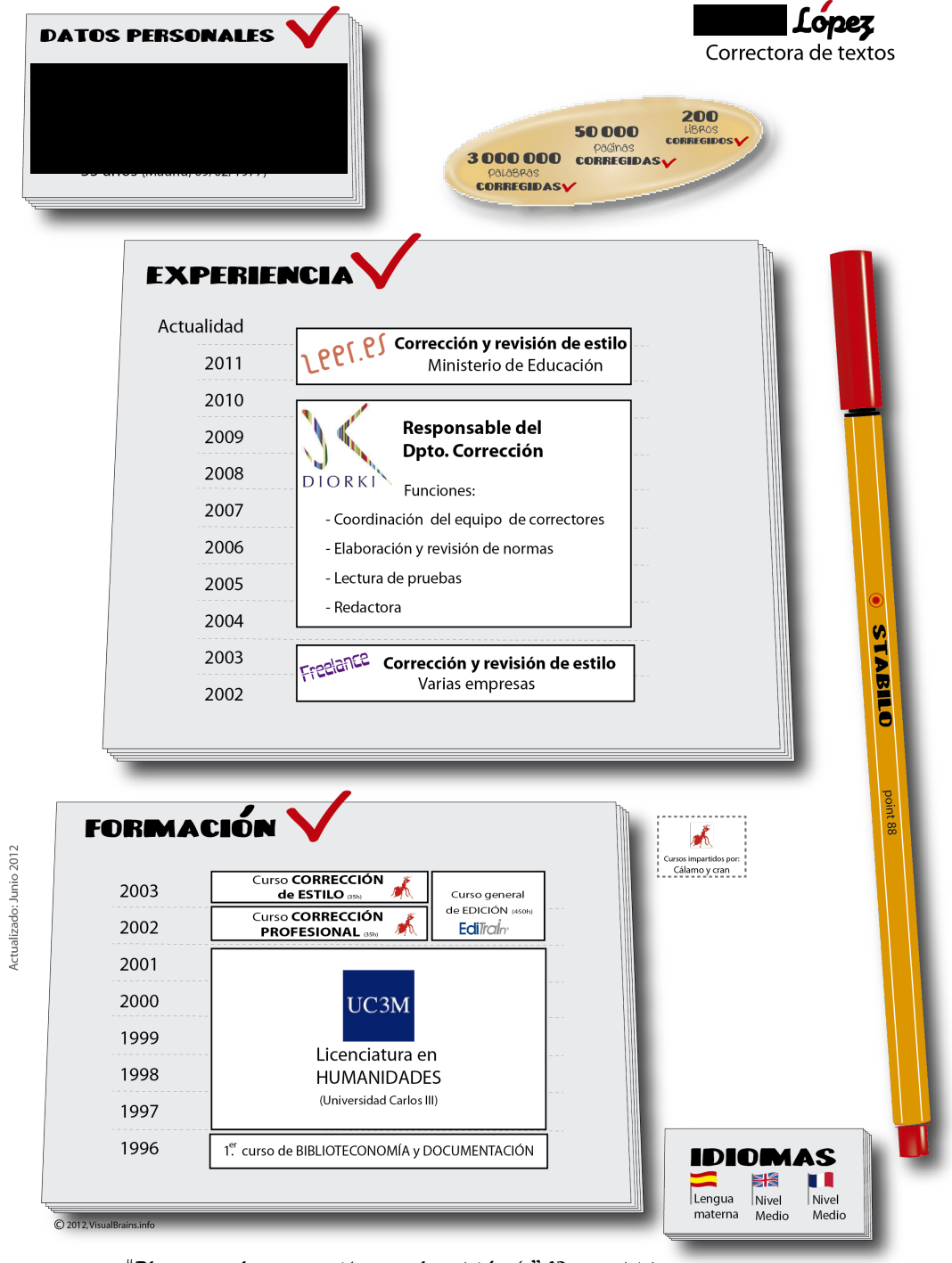

"El que ama la corrección, ama la sabiduría" (Proverbio).

LOVING VISUALS

Visual CVs

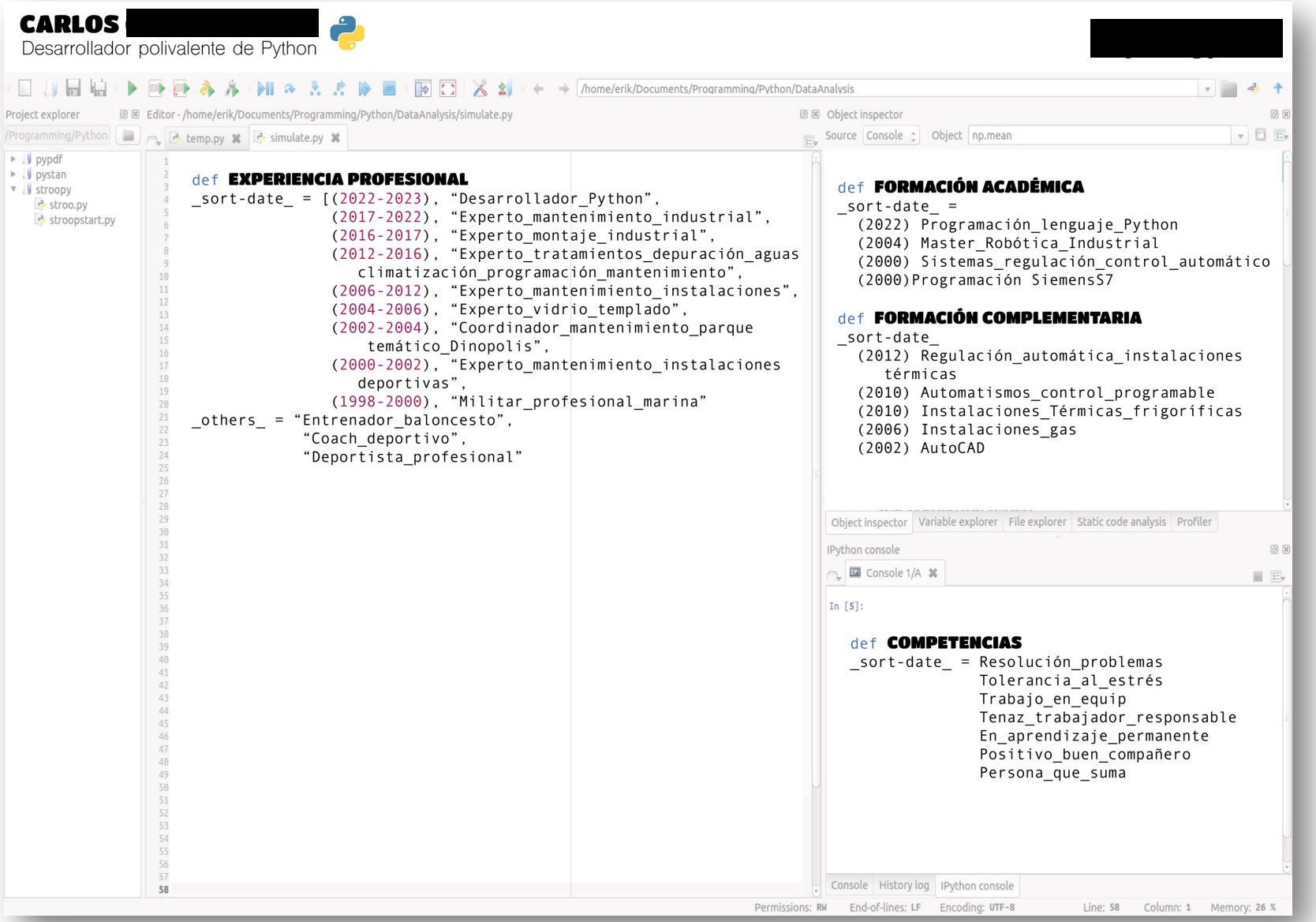

LOVING VISUALS

Visual CVs

ANTONIO [redacted]

Sr. Humanitarian Aid (Logistic & Relief)

[redacted]

Driving-licence: All types of vehicles

EXPERIENCE AS DELEGATE		OWNER OF A INTERNATIONAL TRANSPORT COMPANY (1992-2018)	EXPERIENCE AS TRAINER
ERU Mozambique Relief Delegate	2019		**Trainer** of 8 NNSS staff in IFRC Logistics standard (and **evaluator** of the trainings)
	2018		Spain
	2017		Togo, RD Congo, Cabo Verde, Ruanda, Burundi
	2016		Niger, Mali, Burkina Faso
	2015		Niger, Mali, Burkina Faso
Algeria Logistic&Relief Delegate	2014		
	2013		**Trainer** of all ERU Logistics & Relief of Spanish Red Cross (2002-present) Spain
East Timor Logistics Adviser	2012		Spain
Djibouti Logistics & Relief Delegate	2011		Syria/Turkey Monitoring team
Chad Logistics Delegate	2011		Spain
Chile Logistics Delegate	2010		Spain
Haiti Logistics Delegate	2010		
Haiti Relief Delegate	2008		Spain
Peru Relief Delegate	2007		Spain
Mozambique Relief Delegate	2007		Spain
Pakistan Relief Delegate	2005		Spain
Indonesia Relief Delegate	2004		
Haiti Relief Delegate	2004		Spain
Marocco Relief Delegate	2004		Spain
	1992		

April 2019

LOVING VISUALS

Visual CVs

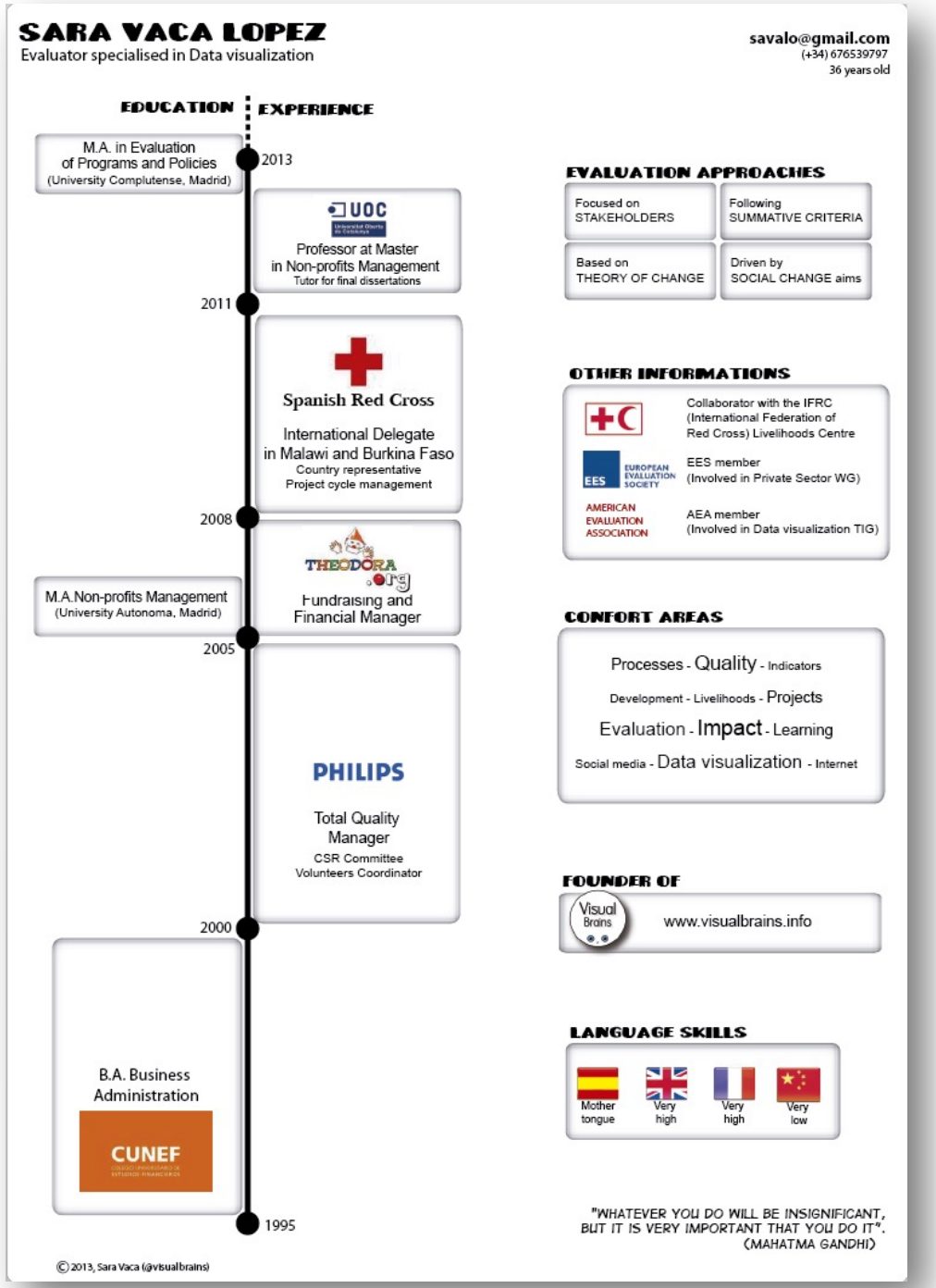

SARA VACA LOPEZ
Evaluator specialised in Data visualization

savalo@gmail.com
(+34) 676539797
36 years old

EDUCATION | EXPERIENCE

2013
M.A. in Evaluation of Programs and Policies (University Complutense, Madrid)

UOC
Professor at Master in Non-profits Management
Tutor for final dissertations

2011

Spanish Red Cross
International Delegate in Malawi and Burkina Faso
Country representative
Project cycle management

2008

THEODORA.org
Fundraising and Financial Manager

M.A.Non-profits Management (University Autonoma, Madrid)

2005

PHILIPS
Total Quality Manager
CSR Committee
Volunteers Coordinator

2000

B.A. Business Administration
CUNEF

1995

EVALUATION APPROACHES

- Focused on STAKEHOLDERS
- Following SUMMATIVE CRITERIA
- Based on THEORY OF CHANGE
- Driven by SOCIAL CHANGE aims

OTHER INFORMATIONS

- Collaborator with the IFRC (International Federation of Red Cross) Livelihoods Centre
- EES member (Involved in Private Sector WG)
- AEA member (Involved in Data visualization TIG)

CONFORT AREAS

Processes - Quality - Indicators
Development - Livelihoods - Projects
Evaluation - Impact - Learning
Social media - Data visualization - Internet

FOUNDER OF

Visual Brains www.visualbrains.info

LANGUAGE SKILLS

Mother tongue | Very high | Very high | Very low

"WHATEVER YOU DO WILL BE INSIGNIFICANT, BUT IT IS VERY IMPORTANT THAT YOU DO IT". (MAHATMA GANDHI)

© 2013, Sara Vaca (@visualbrains)

Visual CVs

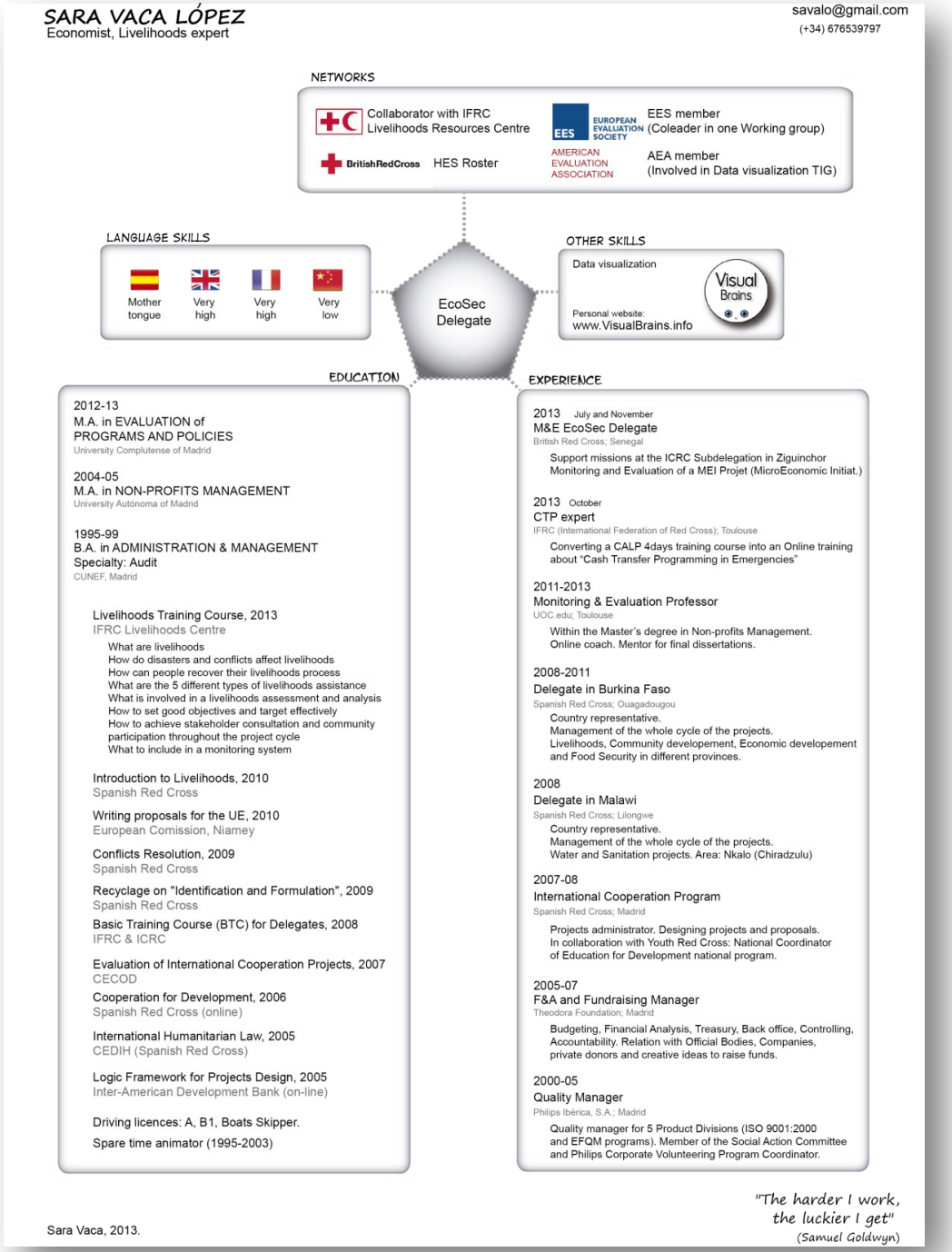

SARA VACA LÓPEZ
Economist, Livelihoods expert

savalo@gmail.com
(+34) 676539797

NETWORKS

Collaborator with IFRC Livelihoods Resources Centre

BritishRedCross HES Roster

EES EUROPEAN EVALUATION SOCIETY EES member (Coleader in one Working group)

AMERICAN EVALUATION ASSOCIATION AEA member (Involved in Data visualization TIG)

LANGUAGE SKILLS

Mother tongue | Very high | Very high | Very low

EcoSec Delegate

OTHER SKILLS

Data visualization

Visual Brains

Personal website: www.VisualBrains.info

EDUCATION

2012-13
M.A. in EVALUATION of PROGRAMS AND POLICIES
University Complutense of Madrid

2004-05
M.A. in NON-PROFITS MANAGEMENT
University Autónoma of Madrid

1995-99
B.A. in ADMINISTRATION & MANAGEMENT
Specialty: Audit
CUNEF, Madrid

Livelihoods Training Course, 2013
IFRC Livelihoods Centre
- What are livelihoods
- How do disasters and conflicts affect livelihoods
- How can people recover their livelihoods process
- What are the 5 different types of livelihoods assistance
- What is involved in a livelihoods assessment and analysis
- How to set good objectives and target effectively
- How to achieve stakeholder consultation and community participation throughout the project cycle
- What to include in a monitoring system

Introduction to Livelihoods, 2010
Spanish Red Cross

Writing proposals for the UE, 2010
European Comission, Niamey

Conflicts Resolution, 2009
Spanish Red Cross

Recyclage on "Identification and Formulation", 2009
Spanish Red Cross

Basic Training Course (BTC) for Delegates, 2008
IFRC & ICRC

Evaluation of International Cooperation Projects, 2007
CECOD

Cooperation for Development, 2006
Spanish Red Cross (online)

International Humanitarian Law, 2005
CEDIH (Spanish Red Cross)

Logic Framework for Projects Design, 2005
Inter-American Development Bank (on-line)

Driving licences: A, B1, Boats Skipper.

Spare time animator (1995-2003)

EXPERIENCE

2013 July and November
M&E EcoSec Delegate
British Red Cross; Senegal
Support missions at the ICRC Subdelegation in Ziguinchor
Monitoring and Evaluation of a MEI Projet (MicroEconomic Initiat.)

2013 October
CTP expert
IFRC (International Federation of Red Cross); Toulouse
Converting a CALP 4days training course into an Online training about "Cash Transfer Programming in Emergencies"

2011-2013
Monitoring & Evaluation Professor
UOC.edu; Toulouse
Within the Master's degree in Non-profits Management.
Online coach. Mentor for final dissertations.

2008-2011
Delegate in Burkina Faso
Spanish Red Cross; Ouagadougou
Country representative.
Management of the whole cycle of the projects.
Livelihoods, Community developement, Economic developement and Food Security in different provinces.

2008
Delegate in Malawi
Spanish Red Cross; Lilongwe
Country representative.
Management of the whole cycle of the projects.
Water and Sanitation projects. Area: Nkalo (Chiradzulu)

2007-08
International Cooperation Program
Spanish Red Cross; Madrid
Projects administrator. Designing projects and proposals.
In collaboration with Youth Red Cross: National Coordinator of Education for Development national program.

2005-07
F&A and Fundraising Manager
Theodora Foundation; Madrid
Budgeting, Financial Analysis, Treasury, Back office, Controlling, Accountability. Relation with Official Bodies, Companies, private donors and creative ideas to raise funds.

2000-05
Quality Manager
Philips Ibérica, S.A.; Madrid
Quality manager for 5 Product Divisions (ISO 9001:2000 and EFQM programs). Member of the Social Action Committee and Philips Corporate Volunteering Program Coordinator.

"The harder I work, the luckier I get"
(Samuel Goldwyn)

Sara Vaca, 2013.

LOVING VISUALS

Visual CVs

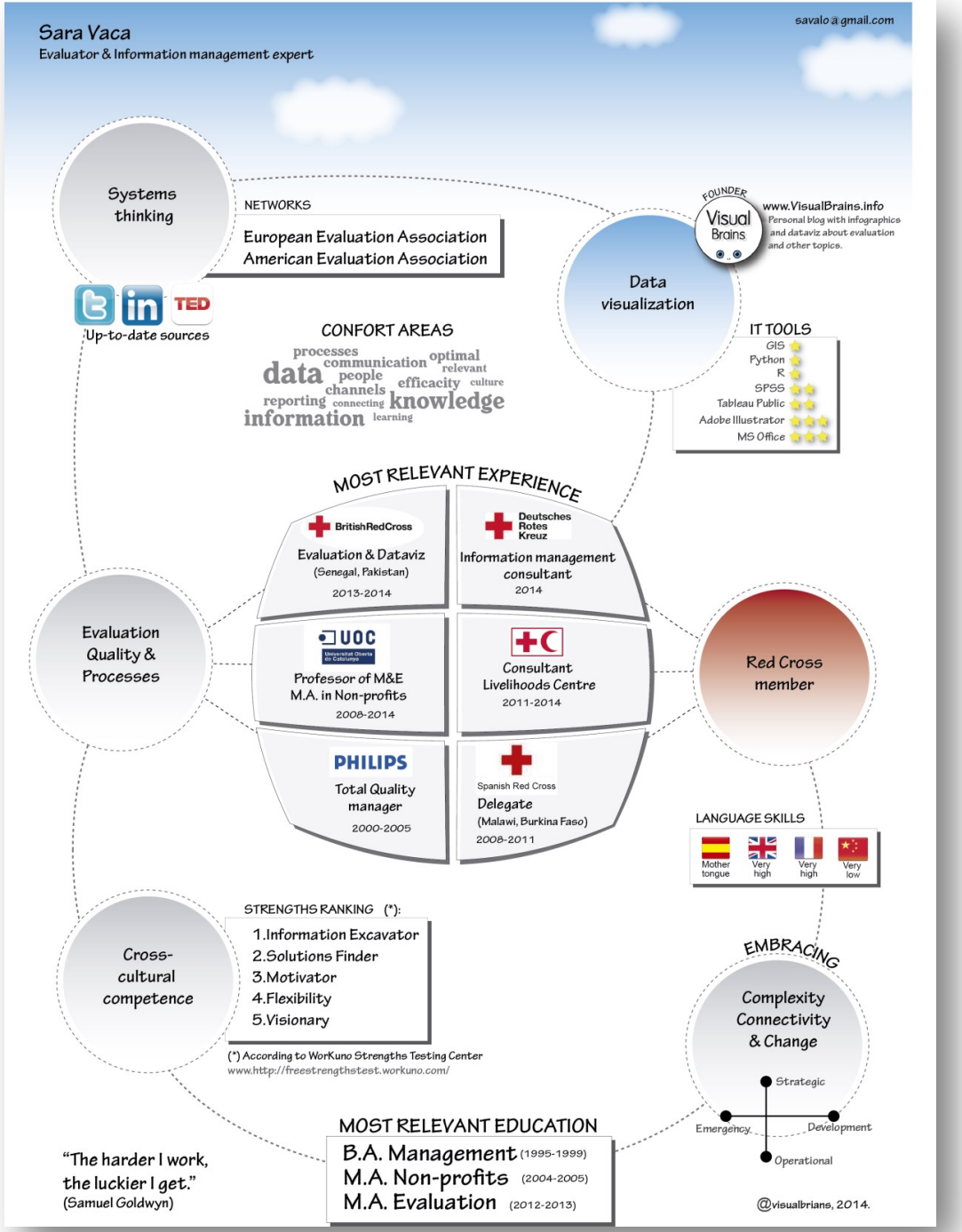

LOVING VISUALS

Visual CVs

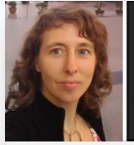

SARA VACA

Evaluation (& Data Visualization)

savalo@gmail.com | @VisualBrains | SaraVaca.com | Montech (France)

ABOUT ME

I'm an independent Evaluator, though we could discuss about what independent means.
From Madrid (Spain), based in France, and working usually in other continents (or home).
I am exploring the synergies between Visual Thinking and Evaluation.
Affiliated to partnerships I admire, such as ImpactReady, DevSmart Group and Universalia.
I write short papers about Evaluation&Dataviz, SystemsThinking&Dataviz, among others.
Active member and speaker of AEA, EES and AproEval, and eventually keynote speaker.
My favorite evaluation author is Patricia Rogers, followed by Jane Davidson, Barbara Befani, of course M.Q.Patton and M.Scriven, along with Rick Davies' always interesting news.
Always up for connecting with interesting people and working together.

Focused in promoting Transparency and Innovation in Evaluation through Data Visualization.

Personnaly committed to improve the Added Value of Evaluation.

WORK EXPERIENCE

2000 – 2005	2005 – 2011	2011 – 2017
Spain	Spain, Malawi, Burkina Faso	Africa, Asia, America
QUALITY MANAGEMENT	PROGRAM MANAGEMENT	PROGRAM EVALUATION
Results-Based Management, Process Management (Private sector)	Food Security, Cash transfers, Community development, WASH (Non-profit sector)	Livelihoods, Cash Transfers, Human Rights, Gender Equity, Gender-responsive budgeting, others.

EDUCATION

University Degree
Management & Administration
1995 - 1999

Master M.A.
Management of Non-Profits
2004 - 2005

Master M.A.
Evaluation of Programs and Policies
2012 - 2013

SKILLS

Countries I have been to: 40

Countries I have worked in: 15

Countries I have lived in: 6

Competences

- Quick to adapt
- Mutual learning focus
- Fostering participation
- Constructive approach
- Cultural-responsive
- Professionalism
- Enjoying as team player

Evaluation tools

- Gender-responsive Eval.
- Mixed methods (&paradigms)
- Outcomes Harvesting
- Theory of Change

Languages

EN English | SP Spanish | FR French | CH Chinese

https://www.linkedin.com/in/saravaca/

March 2018

SARA VACA

Evaluation (& Data Visualization)

savalo@gmail.com | @VisualBrains | SaraVaca.com | 577 Av.de Belcante Montech (France)

EXPERIENCE

ROLE	STARTING	COUNTRY	COMMISIONER	SECTOR
Evaluation QA Specialist	01/2018	R.O. Panama	UNICEF	Defining the Quality Assurance (QA) System of Knowledge Products (Evaluations, SitAns, Research, Studies and Ethical Reviews).
Lead evaluator	12/2017	South Sudan	World Vision	Cash grants for coping crisis in urban Juba. ODK
M&E Specialist	06/2017	Guinea	Int. Medical Corps	Health. Ebola outbreak mitigation teams.
ToC Specialist	02/2017	Indonesia	UNICEF	Rebuilding 25 ToC of the Country Programme.
M&E Specialist	10/2016	Burkina Faso	UNICEF (HQ)	Design PPP accountability monitoring system.
Evaluator	09/2016	Albania	UN Women	Gender-responsive Budgeting.
Lead evaluator	07/2016	Dominican Republic	UNFPA	Population dynamics. SRH. GBV. Youth.
Lead evaluator	04/2016	Togo	Danish Red Cross	Sexual and Reproductive Health (SRH). Gender
Lead evaluator	03/2016	Senegal	NGO Musol	Governance Democratic participation.
ToC Specialist	03/2016	(Home-based)	Plan UK	Rebuilding Plan UK Theory of change.
Meta-evaluator & Coordinator	01/2016	(Home-based)	UNICEF (HQ)	Child Protection. Gender. Education. Social policy. Policy change.
Meta-evaluator & Coordinatior	02/2016	(Home-based)	UN Women (HQ)	Gender equity. Women's empowerment. Policy change.
Assessment specialist	10/2015	Nigeria	ICRC	Livelihoods. Resilience. (ICRC: International Committee of Red Cross)
Meta-evaluator	09/2015	(Home-based)	Fund for Gender Equity	Gender Equity. Women's empowerment.
Evaluator	05/2015	(Home-based)	IATI	Governance. Transparency. Big data.
Lead evaluator	05/2015	Tunisia	Article 19	Human Rights. Freedom of expression.
Evaluator	06/2015	(Home-based)	Medicos del mundo	Disaster response. Ebola crisis.
Meta-evaluator	03/2015	(Home-based)	UN Women	Gender Equity. Women's empowerment.
Lead evaluator	05/2014	Geneva	IFRC	Information management assessment.
Lead evaluator	01/2014	Pakistan	German Red Cross	Cash transfers. Livelihoods. Post-crisis.
Lead evaluator	11/2013	Senegal	ICRC/British RC	Cash transfers. Livelihoods. Post-crisis.
Lead evaluator	07/2013	Senegal	ICRC/British RC	Cash transfers. Livelihoods. Post-crisis.

"Every thing you do may be insignificant, but it is very important that you do it".

March 2018

Visual CVs

SARA VACA

Doing (and visualizing) Evaluation

VISUALBRAINS by Sara Vaca
www.saravaca.com
hi@saravaca.com

ABOUT ME

Evaluator
Data Visualizer
Facilitator
Speaker
Author
Leader (&team player)
Mentor (& mentee)
Peer-reviewer
Guest lecturer

Independent evaluator, fascinated by the *science* and *art* of Evaluation.

Passionate about articulating evaluation and ideas in a visual way, to foster understanding.

Grateful to feel part of a global Evaluation community, actively affiliated to different Professional Evaluation Organizations (AEA, EES, Aproeval) and to several firms and partnerships I admire.

My favorite evaluation authors are Patricia Rogers, Jane Davidson and Barbara Befani, and also of course M.Q.Patton and M.Scriven, along with Rick Davies' always interesting news.

🙂 Always up for connecting with interesting people and working together.

SUMMARY

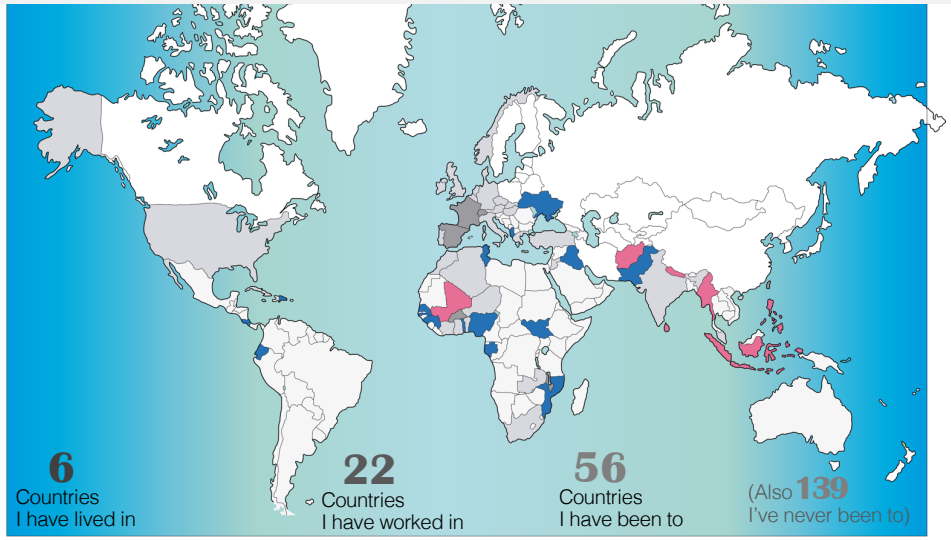

18 Evaluations

140 Meta-Evaluations

60 Theories of change

50+ Visuals & infographics

20 years in RBM & Monitoring

EDUCATION

University Degree
Management & Administration
1995 - 1999

Master M.A.
Management of Non-Profits
2004 - 2005

Master M.A.
Evaluation of Programs and Policies
2012 - 2013

"The more I work, the luckier I get".

LOVING VISUALS

LOVING VISUALS

COURSE:

DATA VISUALIZATION FOR REPORTS AND PRESENTATIONS

MODULE 2

THINKING VISUALLY

LOVING VISUALS

COURSE:

DATA VISUALIZATION FOR REPORTS AND PRESENTATIONS

MODULE 2

THINKING VISUALLY

DATA VISUALIZATION AND GRAPHIC DESIGN

Data Visualization = Graphic Design?

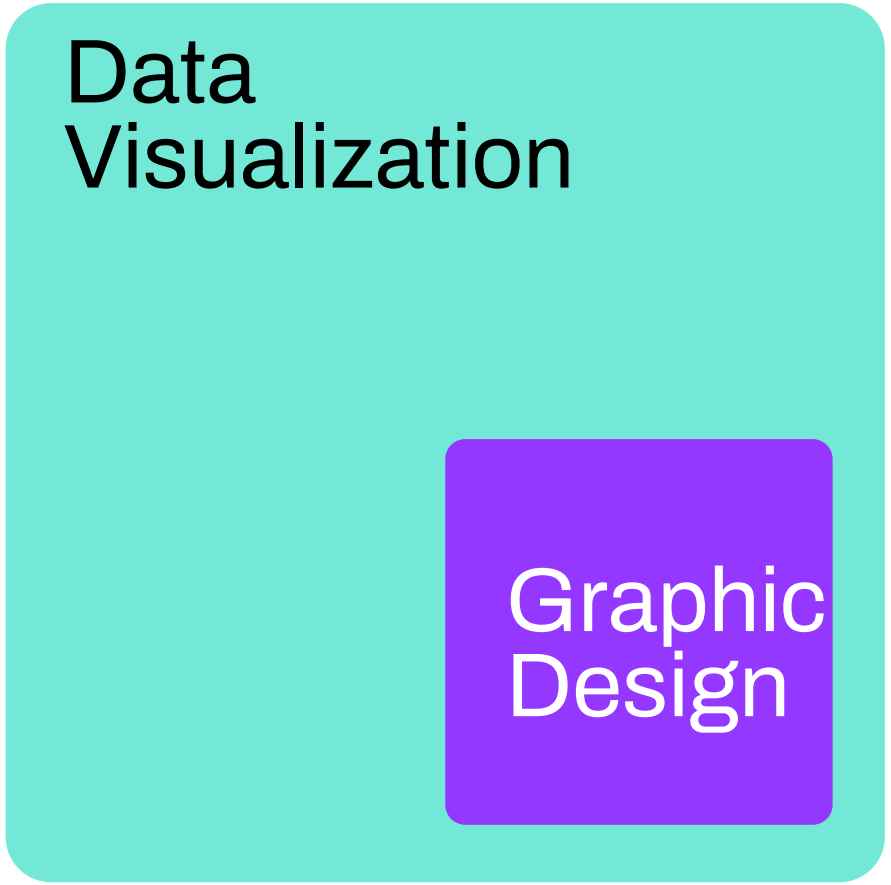

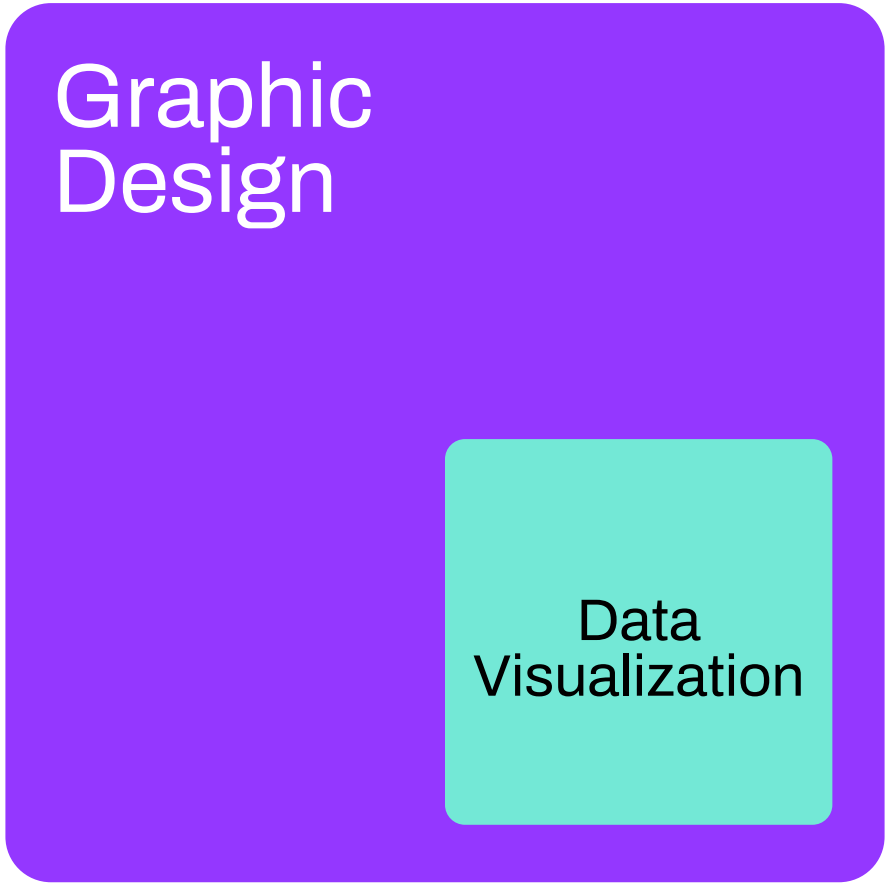

Data Visualization = Graphic Design?

Graphic Design

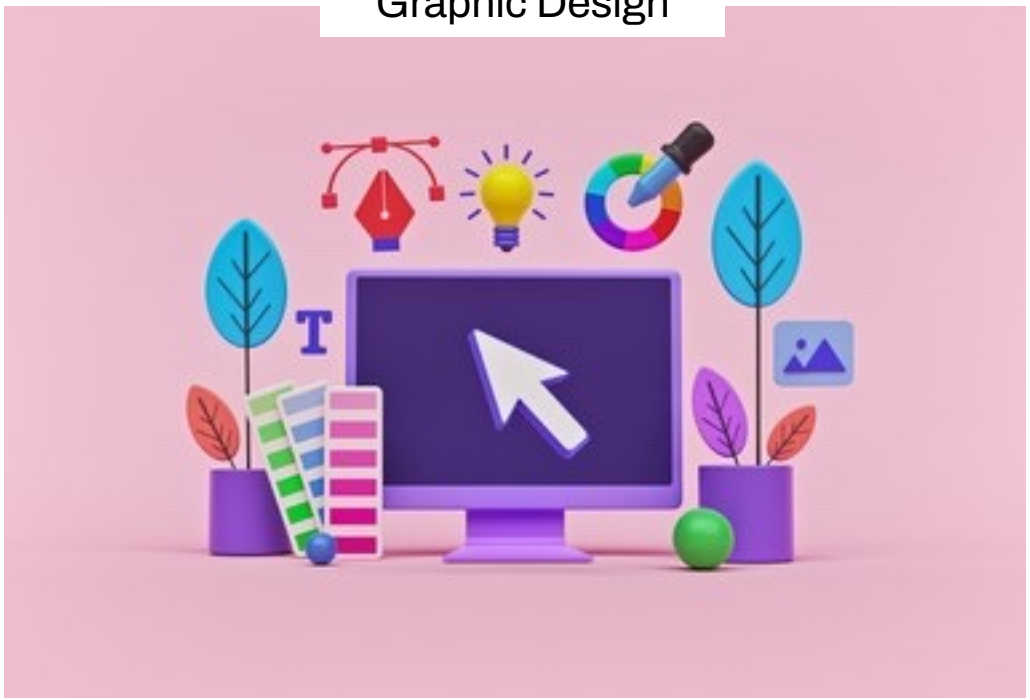

Background: Marketing
No ink or space limits
The message and what the visual makes you feel is the key

Data Visualization

Background: Data Journalism
Minimal visual resources
Information at the center
Content trustfulness is the key
The format is the simplest

Data Visualization = Graphic Design?

DATA
VISUALIZATION =

Graphic Design

at the service of

information

Data Visualization = Graphic Design?

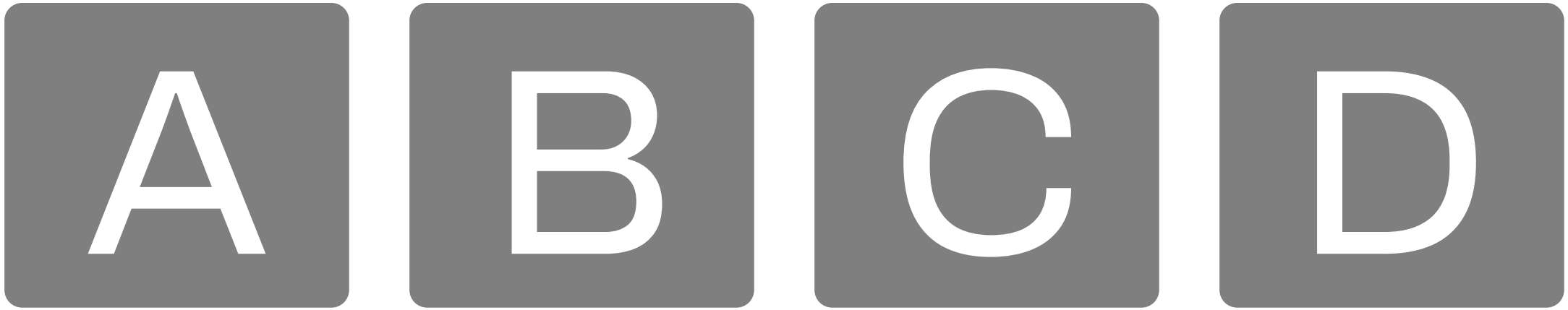

Data Visualization = Graphic Design?

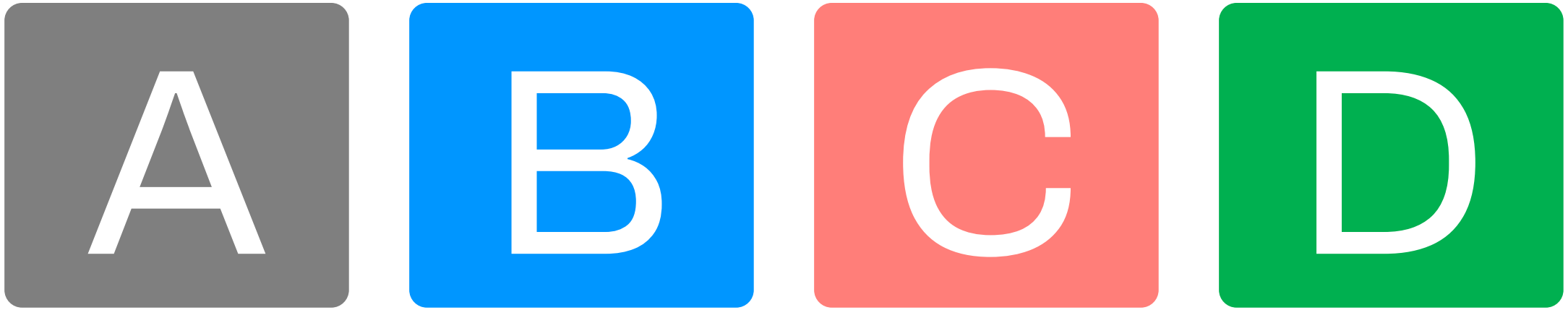

Data Visualization = Graphic Design?

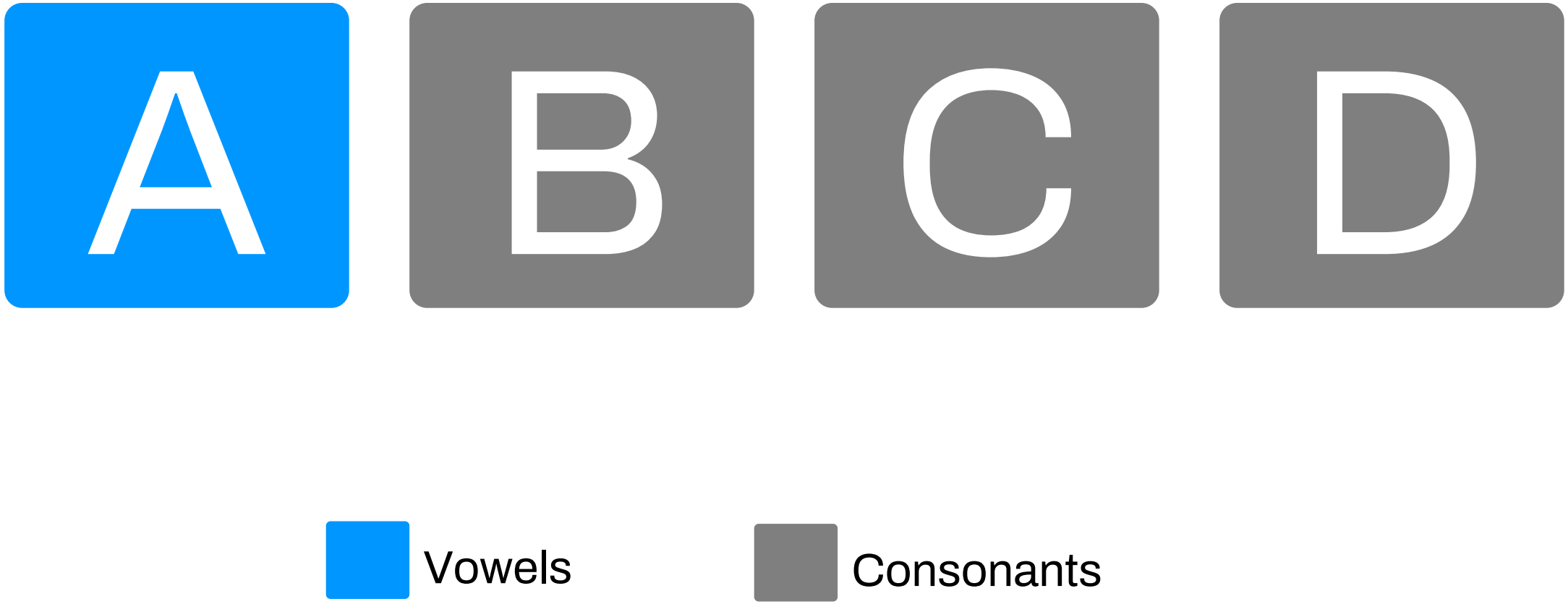

Data Visualization = Graphic Design?

Content	Page
Introduction	3
Key lessons	5
Learning review	10
Building equity	35
Enhancing impact	50
Naming and shaming	xx
Social media	xx
Shifting funding approaches	xx
A last word . . .	xx
Appendices	xx

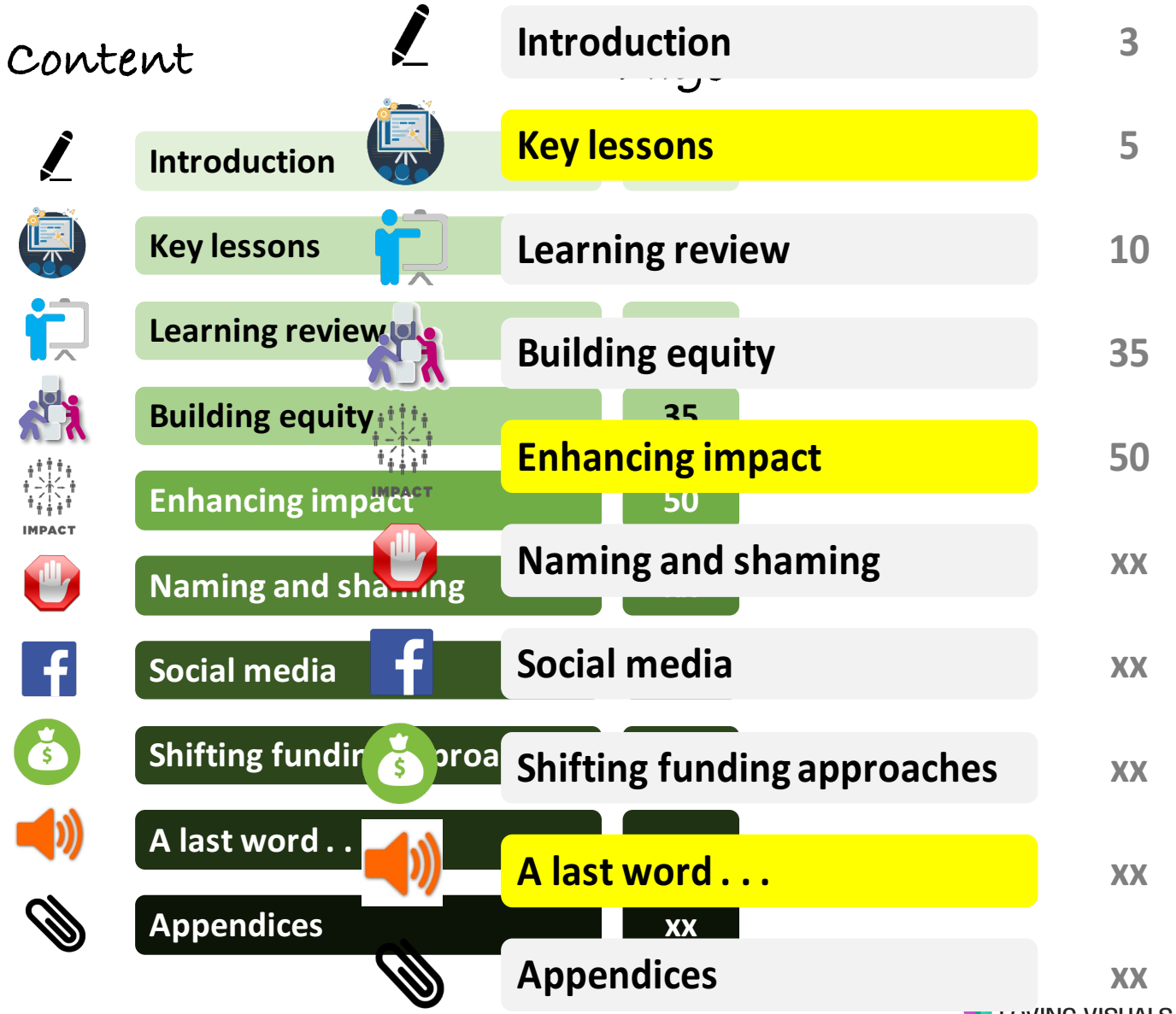

LOVING VISUALS

Good Dataviz

EFFICIENCY

has more than one meaning…

"Efficiency is one of the criteria of VFM and encapsulates the notion of maximising desired outputs, outcomes or utility for a given level of inputs

Julian King's dissertation p. 33.

Input efficiency

Are we paying the best prices for the right quality items?

This is equivalent to what DFID (2011) calls '*economy*'.

'Input efficiency' is concerned with getting the most value from the inputs we purchase, from a given level of resources (turning **resources**, like money, into **inputs**, like staff, consultants, equipment and office space).

Input efficiency sometimes receives more than its fair share of scrutiny, because the prices of inputs are easy to measure. However, real VFM comes not just from buying things, but by achieving enough of the right sorts of outcomes to justify the resources used.

Output efficiency

a.k.a. Productivity

Are we maximising outputs from the available resources? Do we have the right mix of inputs and activities to produce the right outputs? Are we becoming more efficient over time?

DFID (2011) confusingly calls this '*efficiency*'. DFID's definition focuses on maximizing outputs from a given level of inputs. Economists sometimes call it '*technical efficiency*'

Productivity is a broader way of looking at output efficiency. It encompasses technical efficiency and more. Real-world programs are often too complex to judge on the basis of average cost per unit of output. We might also want to consider their allocative and dynamic efficiency.

- **Technical efficiency** — The optimal method of producing outputs or "**doing things right**".
- **Allocative efficiency** — The optimal distribution of resources to produce the right set of outputs or "**doing the right things**".
- **Dynamic efficiency** — Improvements in technical and allocative efficiency over time (e.g. from working adaptively).

Outcome efficiency

Are we maximising outcomes from the available resources?

Outcome efficiency covers criteria that DFID (2011) calls *effectiveness* and *cost-effectiveness.*

'Outcome efficiency' is concerned with maximising outcomes from a given level of resources. Economic methods of evaluation give us indicators of outcome efficiency, taking into account the timing of costs and outcomes, and the opportunity cost of foregone alternatives.

Indicators	Outcomes measured in…
Net present value (NPV)	**Monetary units** (e.g. $ or £)
Internal rate of return (IRR)	
Benefit cost ratio (BCR)	
Return on Investment (ROI)	
Cost-effectiveness ratio	**Natural or physical units** (e.g. years of life saved)
Cost-utility ratio	**Units of utility** (e.g. quality-adjusted life years)

Cost-Benefit Analysis (CBA) uses these indicators

Social Return on Investment (SROI) often BCR.

Content: Julian King's PhD thesis (www.julianking.co.nz/vfi)
Visual: Sara Vaca (www.saravaca.com)

@JulianKingNZ
@VisualBrains

February 2020

LOVING VISUALS

Dataviz Rubrics

GOOD VISUALIZATION RUBRIC

	Good ❤	Fairish 😐 Passable Tolerable	Poor ☹
First impression: Do you feel like reading it? Why?	This looks nice ❤ and interesting!	I'll read it if I have to but not looking forward to it. 😐	Makes me want to look away! ☹
Efficacy: Do I quickly start understanding what it means?	As I start diving, I quickly understand how to "read" it. ❤	It takes me some time to understand how it works. 😐	Even though I try, I don't end up ☹ understanding it.
Added value: Is it better than text?	It makes me see it more clearly than text, it even gives new angles! ❤	It is different than text, but reading 😐 it in text would have been as informative.	Definitely prefer to read the information than trying to ☹ understand this.
Efficience: Ink is justified and space is enough, not too much?	Perfect, not too big, not too small, and ink has a purpose. ❤	Less ink, less space, and/or more space would have been better. 😐	Way too big, or way too small. Or way too decorative. ☹
Global: Are you satified or feeling suspicious?	Happy. For what it tried to convey, I am satisfied with it. ❤	Ok, though it could have been better. 😐	Disappointed. ☹ I shouldn't have put time in it.

FLAT
DESIGN

Most Visited | Agenda | Trello | Evernote | Básicos | Gestiones | Habitos | Formación | Leer | Animales | PRoyecciones | Mi libro | Taiwan | Bordas Soutien Scol... | Place Your Order - ... | Colección de Trabaj...

Google

flat design

Iniciar sesión

Todo | Imágenes | Vídeos | Noticias | Libros | Más | Configuración | Herramientas | Ver guardadas | Búsqueda Segura

colors | app | dashboard | money | powerpoint | layout | background | banner | avatar | icono | calendar | office | restaurant | maps | hosting | web

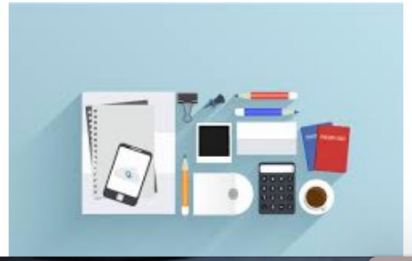

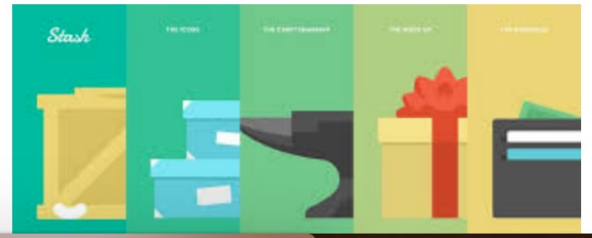

Applications

2013

WAS THE YEAR OF THE BATTLE...

FLAT DESIGN VS. REALISM

SCROLL DOWN

Turn your volume up

SHARE THIS WORK:
Share 56k
Tweet 3,630
inTacto
FOLLOW US:
Like 14k
FB
WEB

CHOOSE A SIDE AND WIN THE BATTLE!

PLAYER 1

SELECT A PLAYER TO FIGHT!

PLAYER 2

FLAT

Philosophy: Simplicity.

Slogan: "Without effects you are nothing!"

Weight: 50k

Power: MINIMAL RAY!

VS

REALISM

Philosophy: Imitate reality.

Slogan: "Bevel & Emboss in your face!"

Weight: 2Mb

Power: GLOW SHOT!

LOVING VISUALS

Who is your Audience?
What is your Objective?

What’s your point?

Exercise your visual thinking!

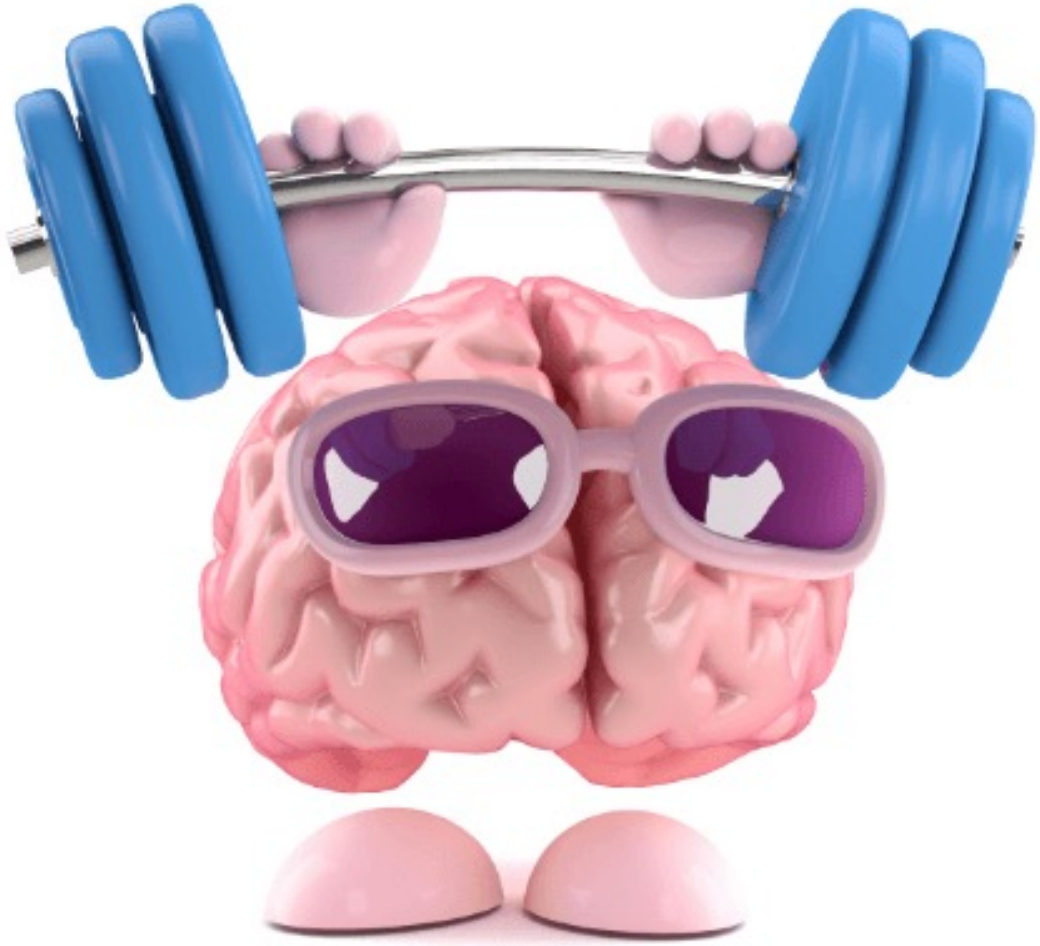

LOVING VISUALS

COURSE:

DATA VISUALIZATION FOR REPORTS AND PRESENTATIONS

MODULE 2

THINKING VISUALLY

LOVING VISUALS

COURSE:

DATA VISUALIZATION FOR REPORTS AND PRESENTATIONS

MODULE 2

THINKING VISUALLY

INSPIRATION AND CREATIVE PROCESS

Dataviz formula

Data Visualization =

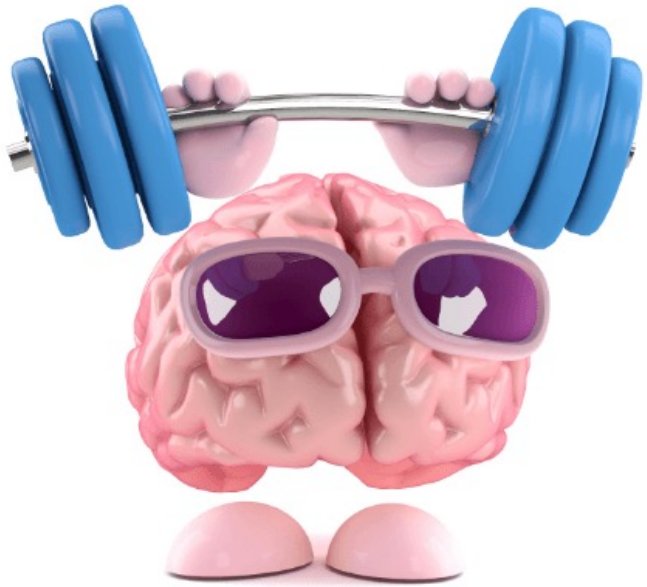

Thinking visually

+

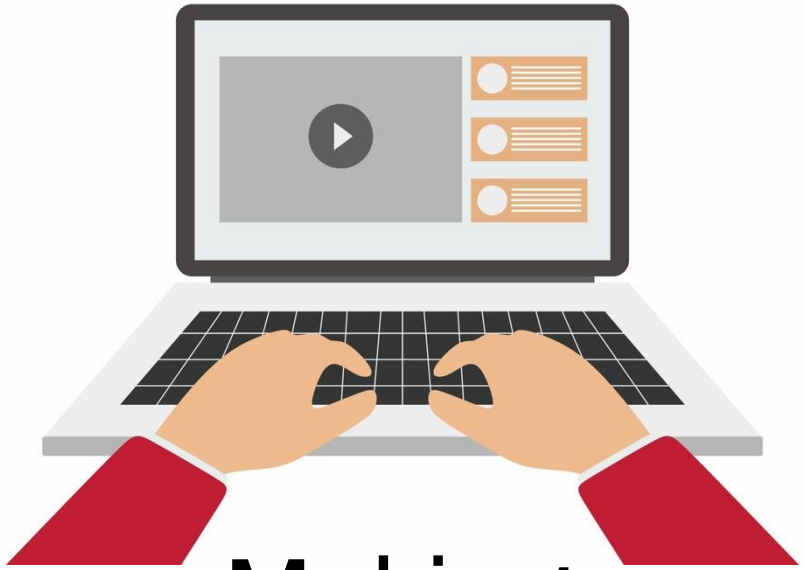

Making visuals

Thinking visually

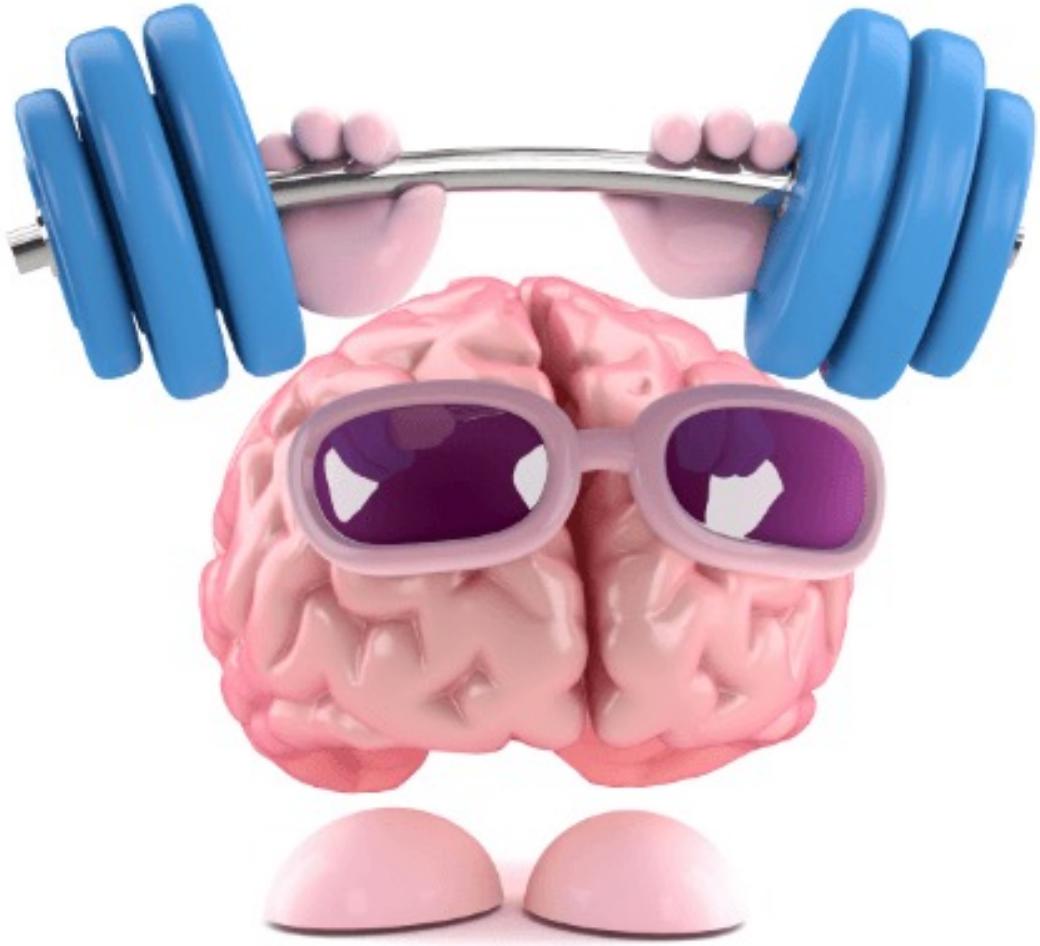

Who is your Audience?
What is your Objective?

What is your point?

In my experience

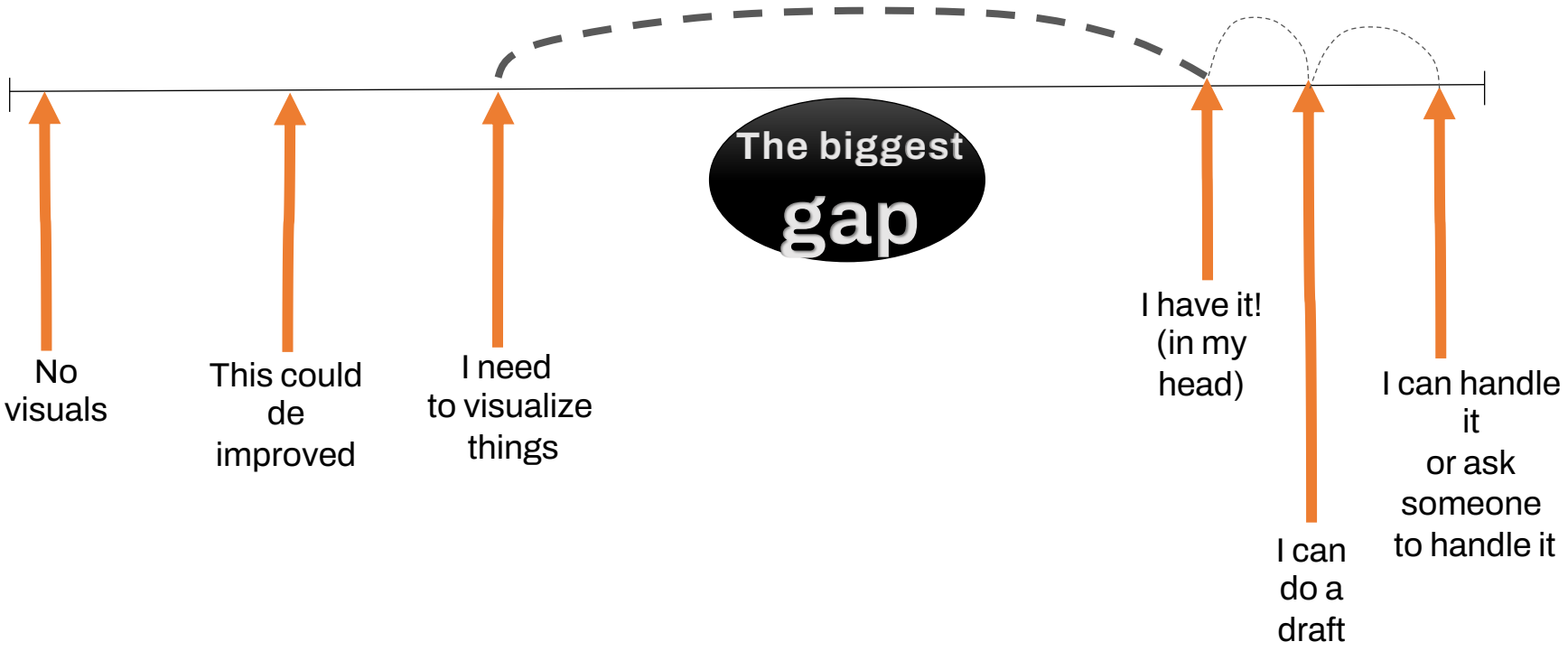

Be creative

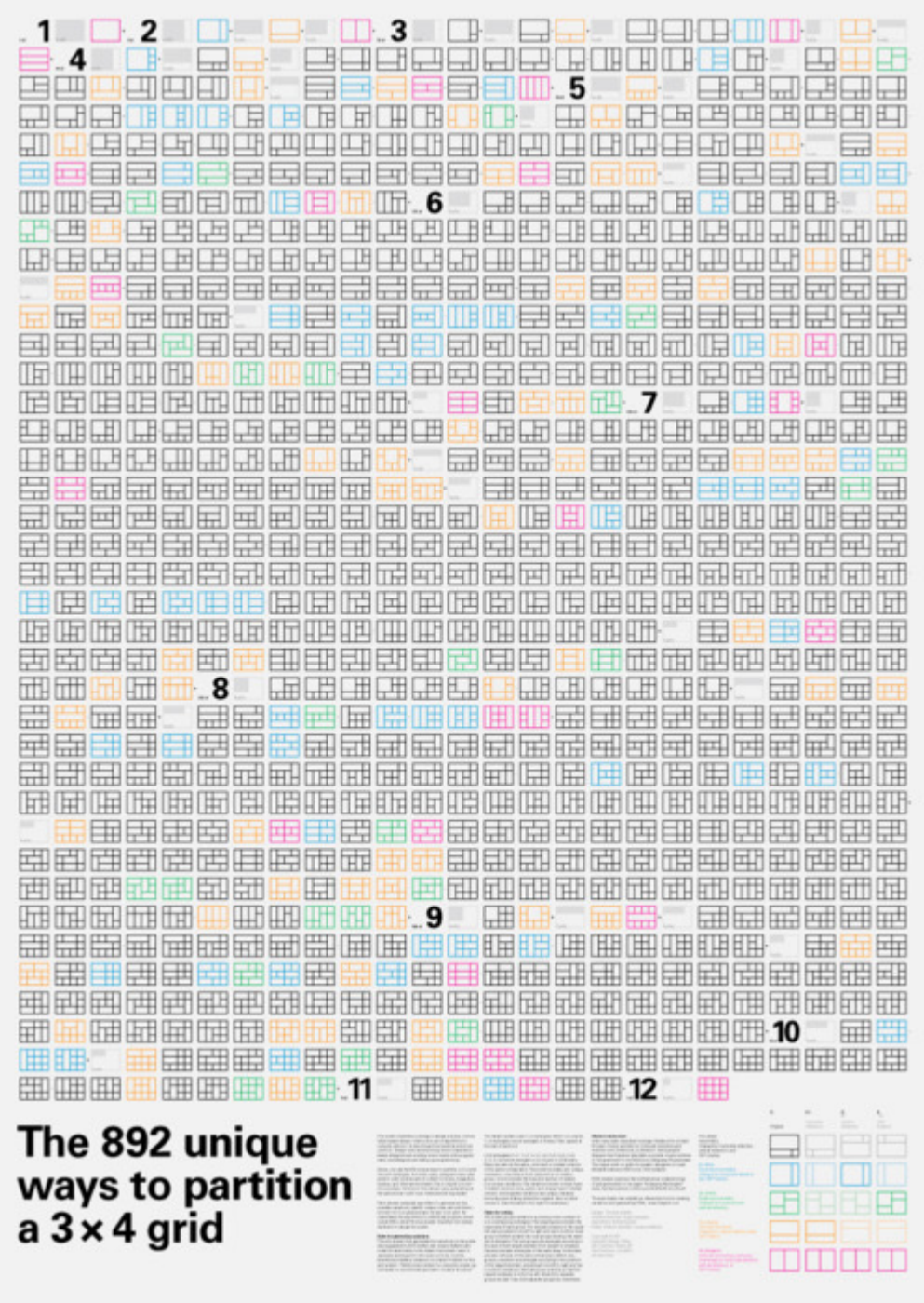

Making visuals

Tools

Powerpoint

Adobe Illustrator

Excel

Choose what to visualize

1. What bugs me
   (or what needs to be understood)
2. What is more useful/important?
3. What do I eventually come up with? (inspiration)

Tools

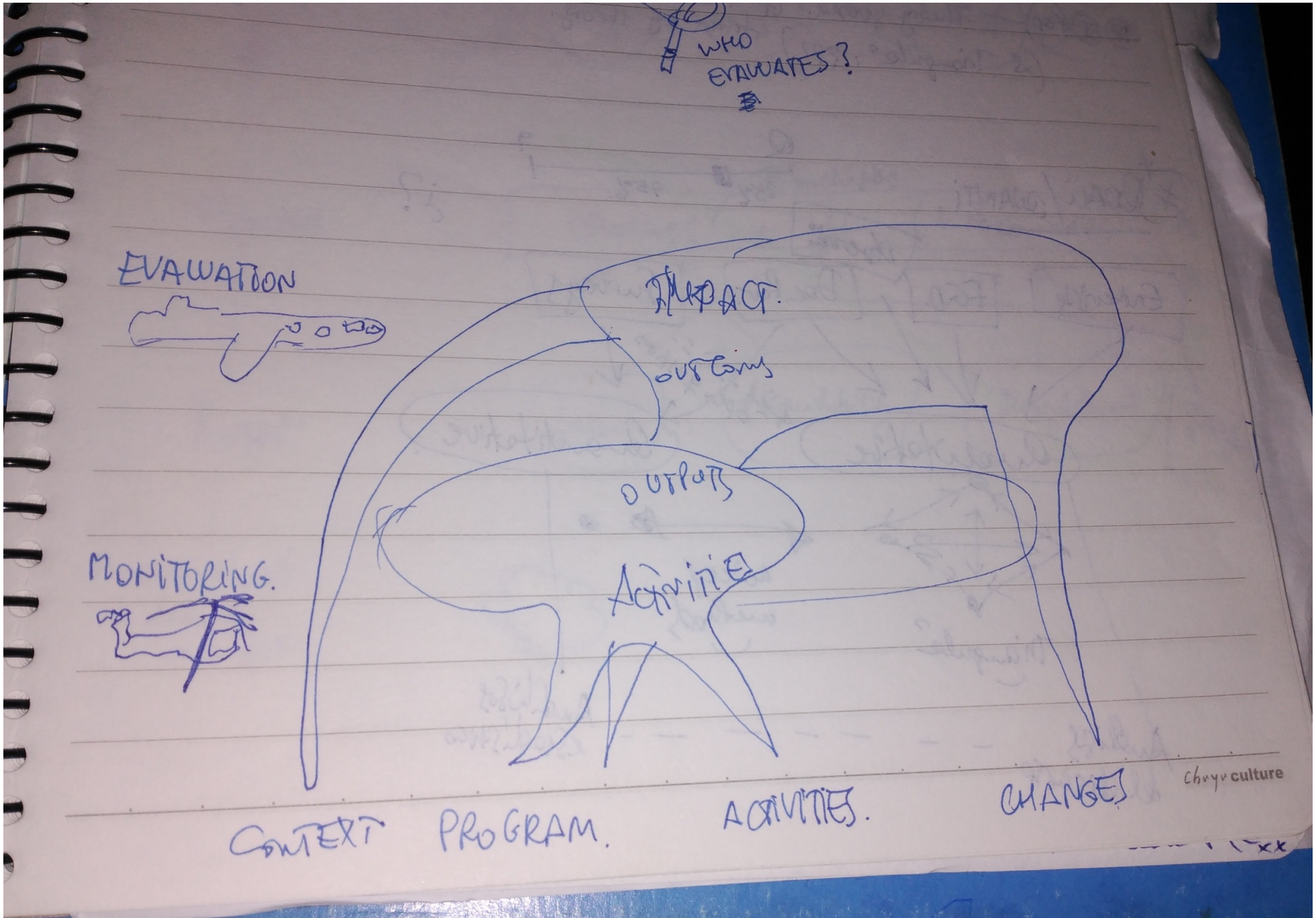

LOVING VISUALS

Evaluation
Evaluation
Monitoring
Monitoring
Monitoring
Monitoring
Intervention (Program / Policy)

PLEDGING CONFERENCE SUMMARY REPORT

Copenhagen, Denmark

November 8, 2011

GLOBAL PARTNERSHIP *for* EDUCATION

LOVING VISUALS

INTRODUCTION

On 8 November, 2011 in Copenhagen, Denmark, representatives from 52 countries around the world came together to inaugurate a replenishment campaign to commit substantial resources between 2011 and 2014 to achieve quality education for all children, coupled with policy pledges to ensure the best use of those funds. In the months leading up to the Global Partnership for Education's first-ever pledging conference, advocates built unprecedented momentum to provide help for out-of-school children, improve early learning outcomes, mobilize more support for children in fragile states and achieve gender equality in education. These efforts resulted in an initial commitment to jump-start the replenishment with $1.5 billion for the Global Partnership for Education Fund. The pledges of $1.5 billion for the Global Partnership for Education Fund matched the pre-conference goal for this kick-off event, for which the target is to reach $2.5 billion before the end of the three-year replenishment period. In addition, the Pledging Conference featured pledges to increase domestic spending on basic education by more than $2 billion and pledges to increase bilateral aid for basic education from at least five major donors. Civil society, the teaching profession, the private sector and foundations also pledged to invest almost $2 billion of their own organizational resources to expand activities in universal quality basic education programs over the replenishment period. In total the Pledging Conference featured 57 pledges – which is only the beginning of a renewed effort to galvanize a global commitment to deliver quality education for all children by 2015.

PARTICIPANTS

Action Aid
Afghanistan
Australia
Belgium
Benin
Bhutan
Burkina Faso
Burundi
Cameroon
Canada
Central African Republic
Cote D'Ivoire
Denmark
Education International
Ethiopia
European Commission
France
Gambia
Germany
Global Campaign for Education
Guinea
Guinea Bissau
Guyana
Hewlett Foundation
Ireland
Japan
Lao PDR
Lesotho
Malawi
Mali
Mauritania
Microsoft
Moldova
Mozambique
Niger
Norway
Oxfam
Pearson
Plan International
Private Sector/Private Foundations Constituency
Rwanda
Save the Children
Senegal
Sierra Leone
Spain
Sweden
Tajikistan
The Elders
The Netherlands
Timor L'Este
Togo
UNESCO
UNICEF
United Kingdom
United States
World Bank
Zambia
Zimbabwe

GLOBAL PARTNERSHIP FOR EDUCATION FUND CONTRIBUTION SUMMARY

The Global Partnership for Education Fund provides supplemental financing to low income countries to support the improvement and expansion of their basic education systems – so that all children, no matter their income, ability, ethnicity or gender, can gain the knowledge and skills they need for a better life. From 2003 to 2010, the Global Partnership for Education has raised US$2.2 billion dollars through its Catalytic Fund and Education Program Development Fund, which has provided grant funding to support national education plans in 37 low income countries on four continents around the world. This funding, coupled with strong domestic political will and well-coordinated education aid has supported the construction of over 30,000 classrooms, one year of training for 337,000 teachers, and the distribution of over 200 million textbooks. By supporting the efforts of partner governments to strengthen and expand their education systems, Global Partnership for Education Funding and technical assistance has enabled an additional 19 million out of school children to attend primary school since 2003.

Yet, the progress achieved has not been enough: 67 million children around the world are still out of primary school and low income countries still face major financing shortfalls to achieve Education for All. As a response to the enduring discrimination, poverty and exploitation that many children still face as obstacles to gaining a basic education and the urgent challenge to deliver quality learning opportunities, the Global Partnership for Education has launched a new, more flexible and independent fund structure – the Global Partnership for Education Fund. This fund will allow the Global Partnership for Education to deliver both traditional aid and innovative funding – results-based financing, sector budget support, private sector funding and even donations from individuals – to ensure that a truly global partnership of willing governments, hearts and minds can pool their energy and resources into making sure all national school systems have the resources they need to get every child in school, learning.

In light of the education crisis – compounded by the financial crisis, the growing population of young people in the world, and the pressing need to invest in the future of the next generation of leaders -- the Global Partnership for Education launched a replenishment campaign to ensure that no child, no matter where she or he is born, is abandoned to a fate of illiteracy and vulnerability. The target set – to raise $2.5 billion in grant funding for basic education by 2014 – would allow 25 million children to go to school for the first time. It will also support improvements in education quality, including training for 600,000 new teachers and the distribution of 50 million textbooks – ultimately reducing illiteracy among third graders in Global Partnership for Education countries by 50 percent in at least twenty countries. Over the next five to twenty-five years, these improvements in basic education, which will translate into greater empowerment and life skills, will save the lives of 350,000 children and 14,000 mothers annually. In order to mobilize international support to achieve these transformative goals, the Global Partnership for Education convened 17 donor governments and agencies in Copenhagen to ensure that enough funding from the Global Partnership for Education Fund is available from 2012 to 2014 to support robust, ambitious education strategies in at least 46 countries. This direct funding for national education development will also be complemented by important technical assistance and country support from the Global Partnership for Education Secretariat and its partners to develop and implement strong education strategies with ambitious targets.

LOVING VISUALS

PARTICIPANTS

Action Aid
Afghanistan
Australia
Belgium
Benin
Bhutan
Burkina Faso
Burundi
Cameroon
Canada
Central African Republic
Cote D'Ivoire
Denmark
Education International
Ethiopia
European Commission
France
Gambia
Germany
Global Campaign for Education
Guinea
Guinea Bissau
Guyana
Hewlett Foundation
Ireland
Japan
Lao PDR
Lesotho
Malawi
Mali
Mauritania
Microsoft
Moldova
Mozambique
Niger
Norway
Oxfam
Pearson
Plan International
Private Sector/Private Foundations Constituency
Rwanda
Save the Children
Senegal
Sierra Leone
Spain
Sweden
Tajikistan
The Elders
The Netherlands
Timor L'Este
Togo
UNESCO
UNICEF
United Kingdom
United States
World Bank
Zambia
Zimbabwe

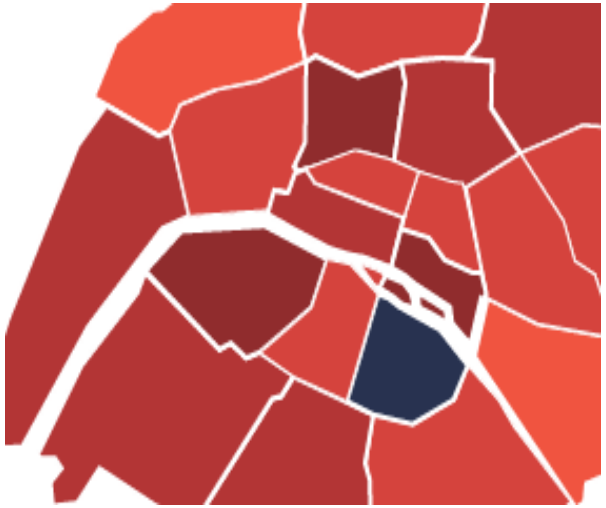

LOVING VISUALS

UNESCO
unicef
for every child
OXFAM
actionaid
THE WILLIAM AND FLORA
HEWLETT
FOUNDATION
WORLD BANK

Guidance Document

UNEG
United Nations Evaluation Group

Integrating Human Rights and Gender Equality in Evaluation -- Towards UNEG Guidance

UNEG/G(2011)2

LOVING VISUALS

Checklist

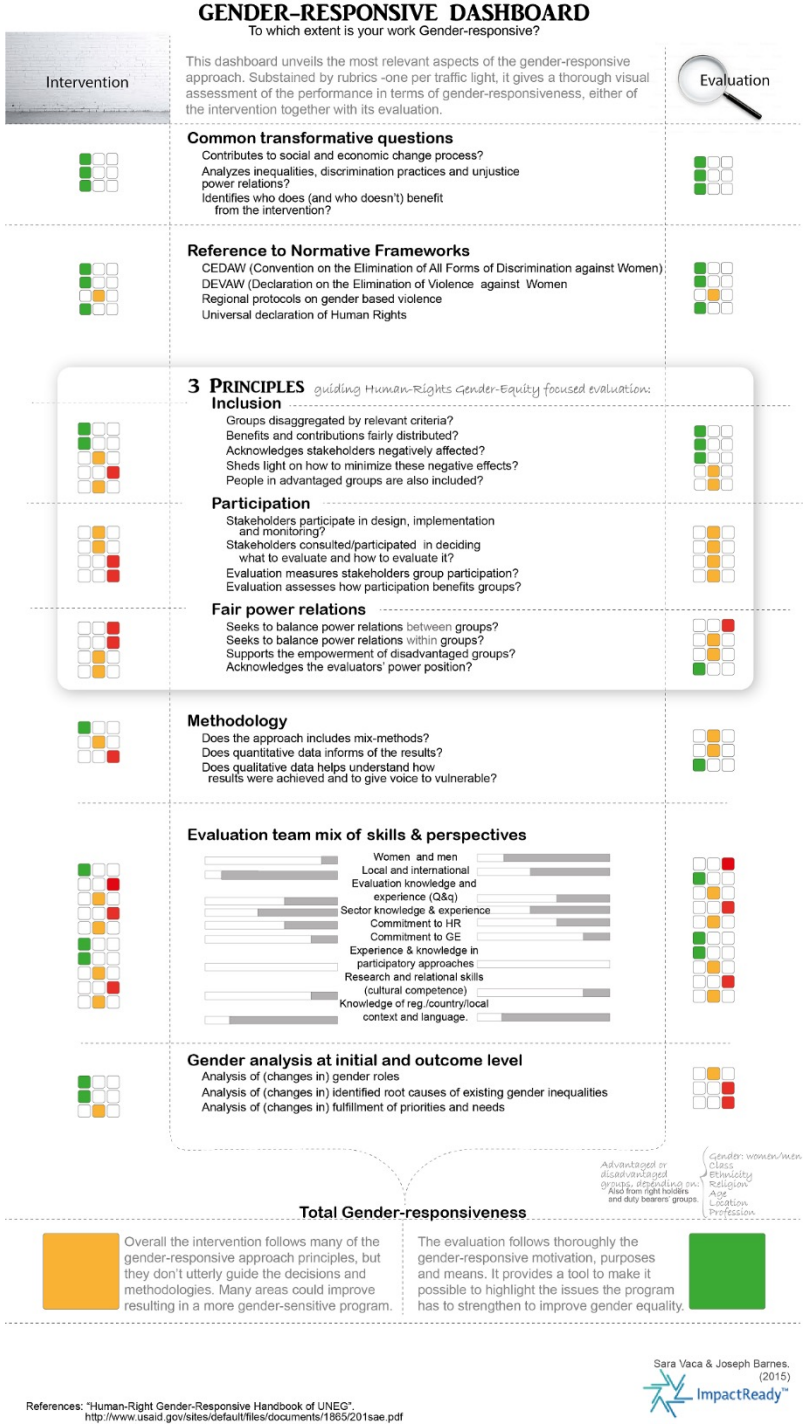

ImpactReady™

http://www.evalyear.com

LOVING VISUALS

GENDER-RESPONSIVE DASHBOARD

To which extent is your work Gender-responsive?

Intervention

This dashboard unveils the most relevant aspects of the gender-responsive approach. Substained by rubrics -one per traffic light, it gives a thorough visual assessment of the performance in terms of gender-responsiveness, either of the intervention together with its evaluation.

Evaluation

Common transformative questions

Contributes to social and economic change process?
Analyzes inequalities, discrimination practices and unjustice power relations?
Identifies who does (and who doesn't) benefit from the intervention?

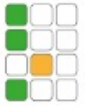

Reference to Normative Frameworks

CEDAW (Convention on the Elimination of All Forms of Discrimination against Women)
DEVAW (Declaration on the Elimination of Violence against Women
Regional protocols on gender based violence
Universal declaration of Human Rights

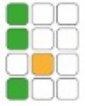

3 PRINCIPLES *guiding Human-Rights Gender-Equity focused evaluation:*

Inclusion

Groups disaggregated by relevant criteria?
Benefits and contributions fairly distributed?
Acknowledges stakeholders negatively affected?
Sheds light on how to minimize these negative effects?
People in advantaged groups are also included?

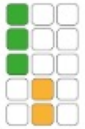

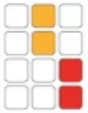

Participation

Stakeholders participate in design, implementation and monitoring?
Stakeholders consulted/participated in deciding what to evaluate and how to evaluate it?
Evaluation measures stakeholders group participation?
Evaluation assesses how participation benefits groups?

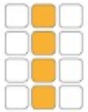

Fair power relations

Seeks to balance power relations between groups?
Seeks to balance power relations within groups?
Supports the empowerment of disadvantaged groups?
Acknowledges the evaluators' power position?

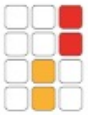

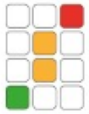

Methodology

Does the approach includes mix-methods?

ImpactReady™

http://www.evalyear.com

LOVING VISUALS

Methodology

Does the approach includes mix-methods?
Does quantitative data informs of the results?
Does qualitative data helps understand how results were achieved and to give voice to vulnerable?

Evaluation team mix of skills & perspectives

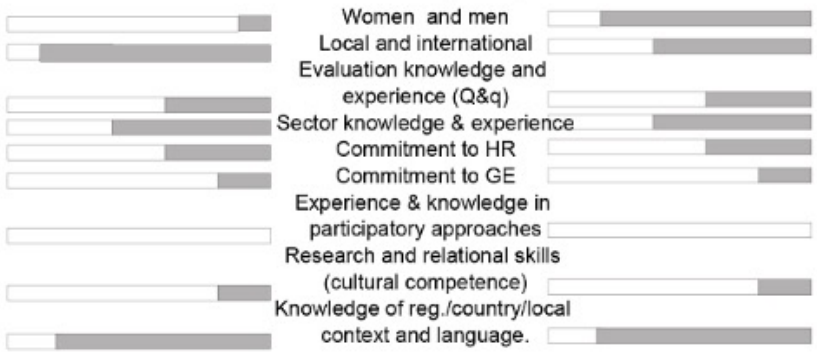

Gender analysis at initial and outcome level

Analysis of (changes in) gender roles
Analysis of (changes in) identified root causes of existing gender inequalities
Analysis of (changes in) fulfillment of priorities and needs

Advantaged or disadvantaged groups, depending on:
Also from right holders and duty bearers' groups.

- Gender: women/men
- Class
- Ethnicity
- Religion
- Age
- Location
- Profession

Total Gender-responsiveness

Overall the intervention follows many of the gender-responsive approach principles, but they don't utterly guide the decisions and methodologies. Many areas could improve resulting in a more gender-sensitive program.

The evaluation follows thoroughly the gender-responsive motivation, purposes and means. It provides a tool to make it possible to highlight the issues the program has to strengthen to improve gender equality.

References: "Human-Right Gender-Responsive Handbook of UNEG". http://www.usaid.gov/sites/default/files/documents/1865/201sae.pdf

Sara Vaca & Joseph Barnes. (2015)
ImpactReady™
http://www.evalyear.com

LOVING VISUALS

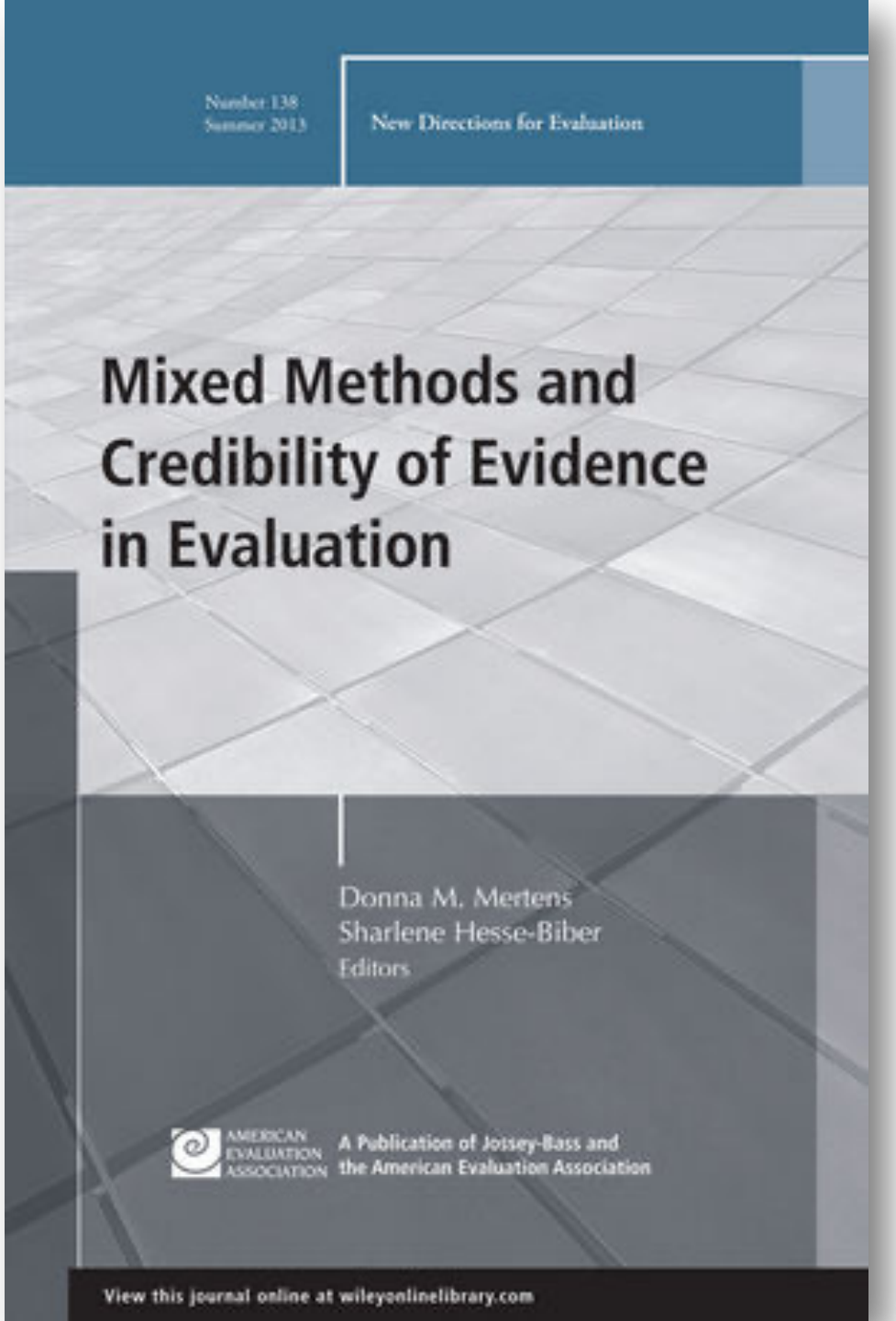

LOVING VISUALS

Infographic (summary)

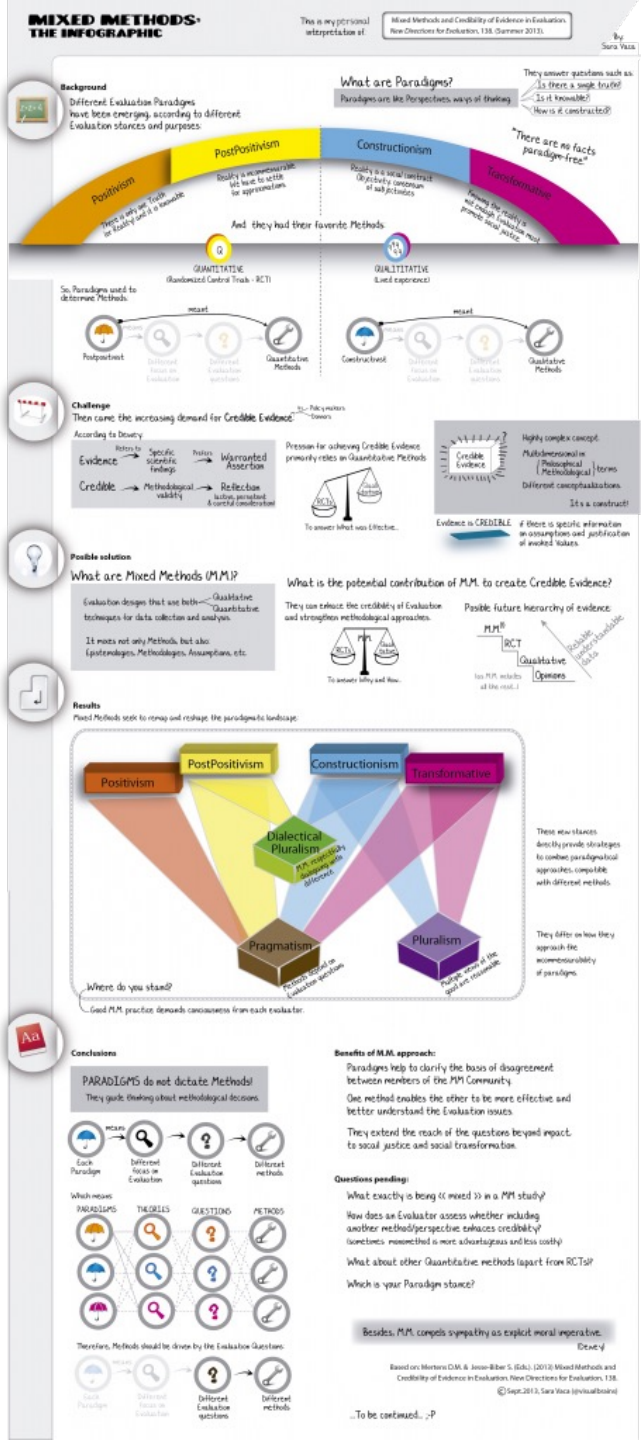

LOVING VISUALS

MIXED METHODS: THE INFOGRAPHIC

This is my personal interpretation of:

Mixed Methods and Credibility of Evidence in Evaluation. *New Directions for Evaluation*, 138. (Summer 2013).

By Sara Vaca

Background

Different Evaluation Paradigms have been emerging, according to different Evaluation stances and purposes:

What are Paradigms?

Paradigms are like Perspectives, ways of thinking.

They answer questions such as:
- Is there a single truth?
- Is it knowable?
- How is it constructed?

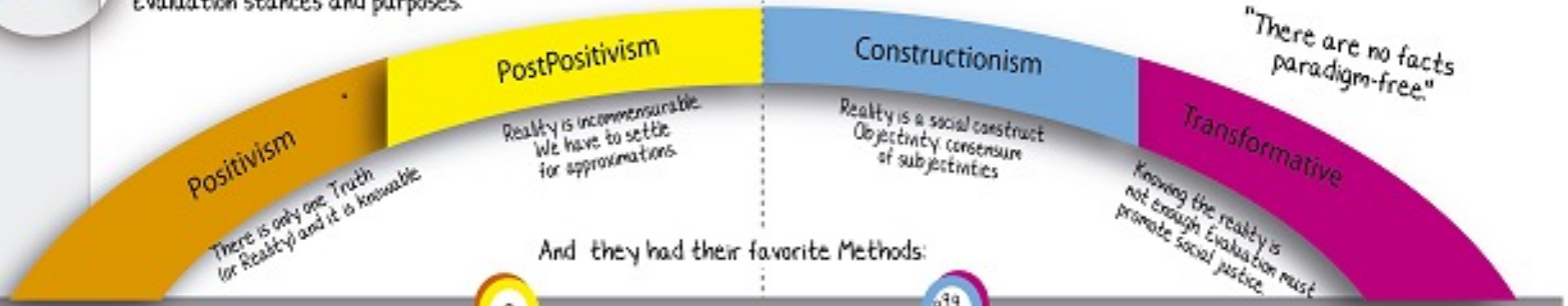

And they had their favorite Methods:

So, Paradigms used to determine Methods:

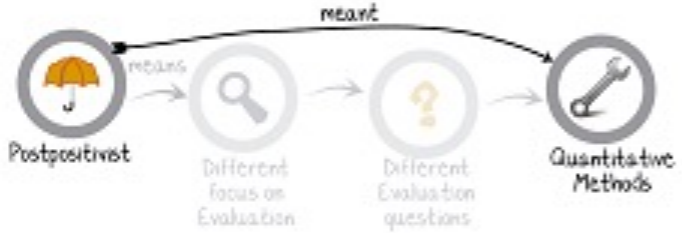

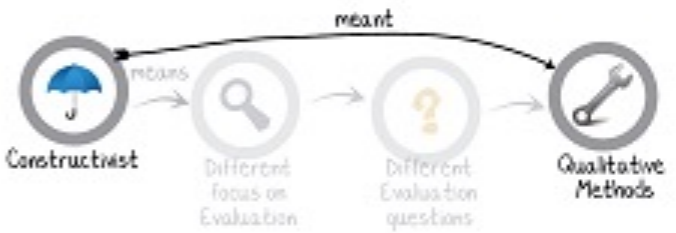

Challenge

Then came the increasing demand for **Credible Evidence**

By Policy makers, Donors

According to Dewey

Evidence → (Refers to) Specific scientific findings → (Prefers) Warranted Assertion

Credible → Methodological → Reflection

Pression for achieving Credible Evidence primarily relies on Quantitative Methods

Highly complex concept.

Multidimensional in { Philosophical, Methodological } terms

Different conceptualizations

LOVING VISUALS

CATALOGUE OF EVALUATION CHOICES

version 1.1

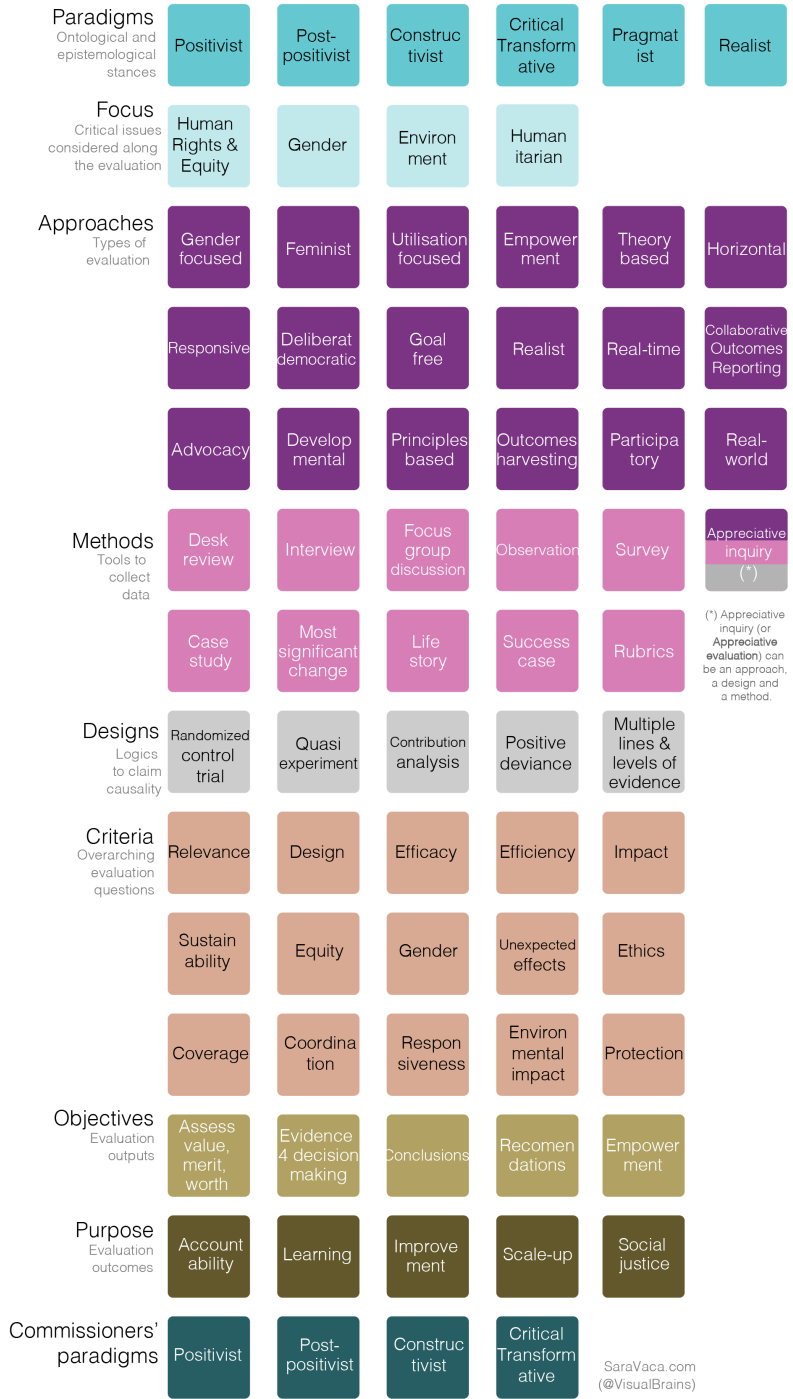

SaraVaca.com
(@VisualBrains)

LOVING VISUALS

CATALOGUE OF EVALUATION CHOICES

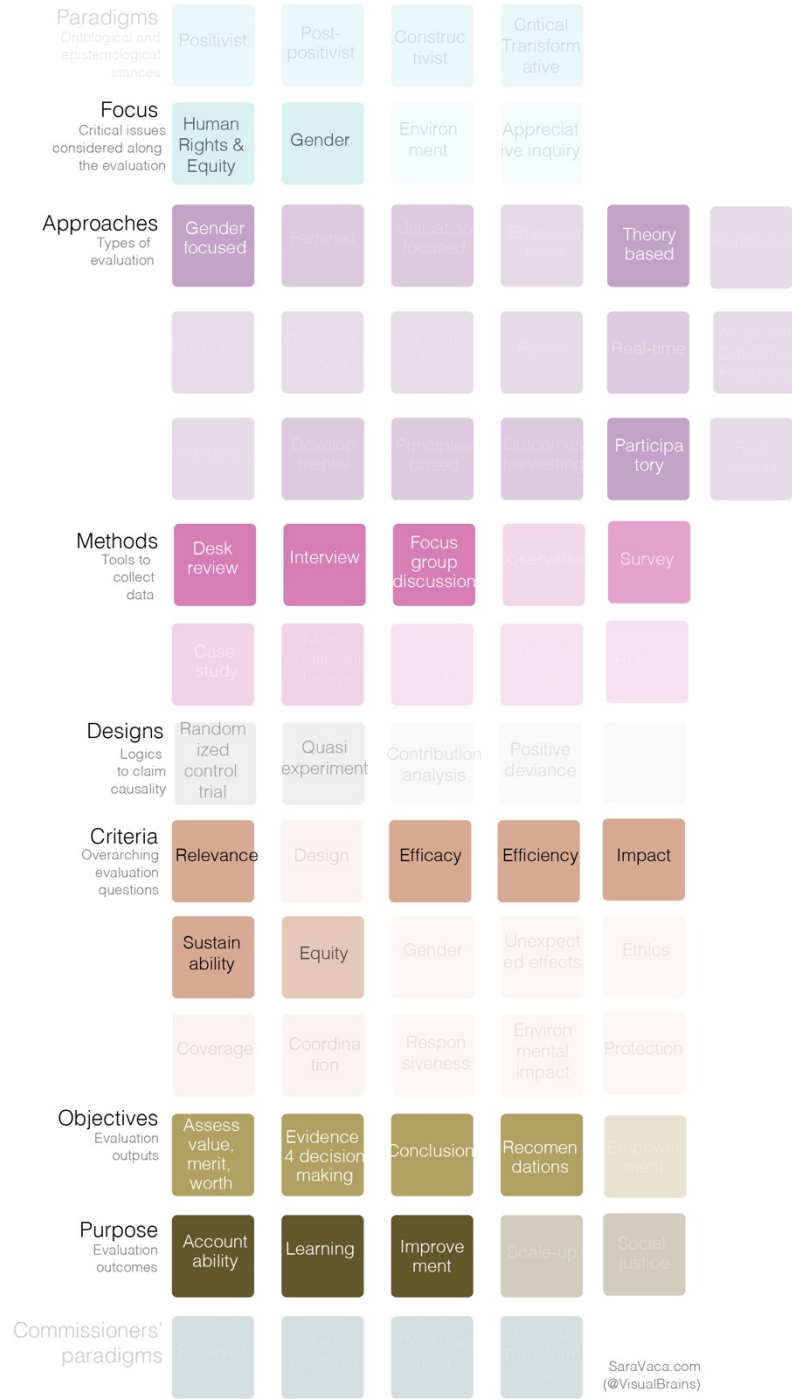

SaraVaca.com
(@VisualBrains)

LOVING VISUALS

PERIODIC TABLE OF EVALUATION

version 1.3

Paradigms | Approaches
Purposes | Designs
Objectives | Methods
Criteria | Framework

DEMAND (Commissionners)			Evaluation Design										SUPPLY (Evaluators)
Positivist													Positivist
Post-positivist	Account ability	Assess value, merit, worth											Post-positivist
Construc tivist	Learning	Evidence 4 decision making	Relevance	Coordina tion	Design	Gender focused	Feminist	Deliberat democratic	Develop mental	Quasi experiment	Interview	Most significant change	Desk review	Construc tivist
Critical Transform ative	Improve ment	Conclusions	Coverage	Respon siveness	Efficacy	Gender	Utilisation focused	Goal free	Principles based	Contribution analysis	Focus group discussion	Life story	Rubrics	Critical Transform ative
Pragmat ist	Scale-up	Recomen dations	Equity	Environ mental impact	Efficiency	Unexpected effects	Empower ment	Realist	Outcomes harvesting	Positive deviance	Observation	Success case	Survey	Pragmat ist
Realist	Social justice	Empower ment	Sustain ability	Protection	Impact	Ethics	Theory based	Real-time	Participa tory	Multiple lines & levels of evidence	Experiment	Big data	Case study	Realist
							Horizontal	Collaborative Outcomes Reporting	Real-world	Advocacy	Appreciative inquiry (*)		

(*) Appreciative inquiry (or **Appreciative evaluation**) can be an approach, a design and a method.

Paradigms	Ontological/epistemological instances
Purposes	Evaluation outcomes
Objectives	Evaluation outputs
Criteria	Overarching evaluation questions
Approaches	Types of evaluation
Designs	Logics to claim causality
Methods	Tools to collect data
Framework	Issues inherent to evaluation

What is evaluation	History of eval	Ethics & values	Credible evidence	The role of eval	The role of the evaluator
Particip ation	Social Justice	Unintended outcomes	Complexity	Systems Thinking	Demand & Supply

SaraVaca.com (@VisualBrains)

OVING VISUALS

WORKSHOP AGENDA

Day 1 (22nd October)

1. DATA VISUALIZATION
   - What is Data Visualization
   - Justification
   - Advantages / Disadvantages
   - Data – Information – Knowledge
   - Exercise

2. TOOLS
   - Preattentive features
   - Qualitative/Quantitative
   - Catalogues of tools
   - Catalogue of programs
   - Exercise

3. USES
   - Meta-evaluation dashboard
   - Visualization of Evaluation criteria
   - Exercise

Day 2 (23rd October)

1. DATA VISUALIZATION
   - Checklist of a good Dataviz
   - How do I approach Dataviz
   - Good examples
   - Who to follow
   - Exercise

2. USES
   - CV Visual
   - (New posts)
   - Exercise

3. EXERCISES
   - What parts of M&E (reports) could be visualized
   - Visualize paragraphs in a report
   - Visualize Eval criteria, methodology, timelines, tables of content
   - Ideas for Executive Summaries
   - Let’s criticize together
   - Bring your examples.
   - What would you like ideas

Workshop Agenda

Day 1 – Monday 22nd October

DATA VISUALIZATION
- What is Data Visualization
- Justification & discussion
- Visual Thinking
- Exercise

DATAVIZ IN PRACTICE
- Some Dataviz concepts
- Some Dataviz Principles
- Using Preattentive features
- Catalogues of tools
- Exercise

USES
- Meta-evaluation dashboard
- Reporting criteria

Day 2 – Tuesday 23rd October)

DATA VISUALIZATION
- Checklist of a good Dataviz
- How do I approach Dataviz
- Good examples
- Who to follow
- Exercise

USES
- CV Visual
- (New posts)
- Exercise

EXERCISES
- Visualize paragraphs in a report
- Visualize Eval criteria, timelines, tables of content
- Ideas for Executive Summaries
- Let's criticize together
- Bring your examples.
- What would you like ideas

WORKSHOP AGENDA

Day 1 (22nd October)

1. DATA VISUALIZATION
   - What is Data Visualization
   - Justification
   - Advantages / Disadvantages
   - Data – Information – Knowledge
   - Exercise

2. TOOLS
   - Preattentive features
   - Qualitative/Quantitative
   - Catalogues of tools
   - Catalogue of programs
   - Exercise

3. USES
   - Meta-evaluation dashboard
   - Visualization of Evaluation criteria
   - Exercise

Day 2 (23rd October)

1. DATA VISUALIZATION
   - Checklist of a good Dataviz
   - How do I approach Dataviz
   - Good examples
   - Who to follow
   - Exercise

2. USES
   - CV Visual
   - (New posts)
   - Exercise

3. EXERCISES
   - Visualize paragraphs in a report
   - Visualize Eval criteria, timelines, tables of content
   - Ideas for Executive Summaries
   - Let's criticize together
   - Bring your examples.
   - What would you like ideas

Firefox Archivo Editar Ver Historial Marcadores Herramientas Ventana Ayuda

86 % Mar 9:50

https://www.google.com.tw/search?q=workshop+agenda+flat+design&client=firefox-b-ab&dcr=0&tbm=isch&tbo=u&

Most Visited Agenda Trello Evernote Básicos Gestiones Habitos Formación Leer Animales PRoyecciones Mi libro Taiwan

Cerrar Posponer

Google workshop agenda flat design

Todo Imágenes Noticias Vídeos Maps Más Configuración Herramientas

Segura

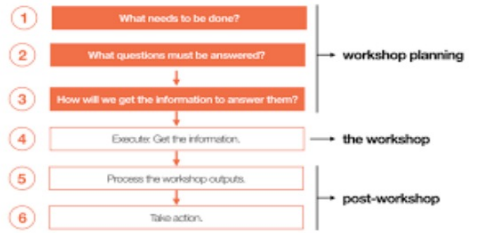

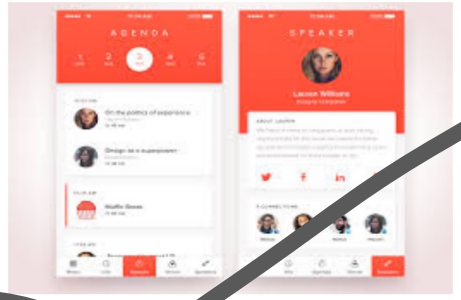

https://www.google.com.tw/imgres?imgu...//segd.org/sites/default/files/lasvegas-agenda-brief-0203.jpg&imgrefurl...-b-ab&bih=731&biw=1424&q=workshop agenda flat design&ved=0ahUKEwiwh8q5qtPWAhUEn5QKHSMLC_sQMwgoKAQwBA&iact=mrc&uact=8

Applications

WORKSHOP AGENDA

Day 1 – Monday 22nd October

1. DATA VISUALIZATION
   - What is Data Visualization
   - Justification
   - Advantages / Disadvantages
   - Data – Information – Knowledge
   - Exercise
2. TOOLS
   - Preattentive features
   - Qualitative/Quantitative
   - Catalogues of tools
   - Catalogue of programs
   - Exercise
3. USES
   - Meta-evaluation dashboard
   - Reporting criteria
   - Exercise

LOVING VISUALS

WORKSHOP AGENDA

Day 1 – Monday 22nd October

1. DATA VISUALIZATION
   - What is Data Visualization
   - Justification
   - Advantages / Disadvantages
   - Data – Information – Knowledge
   - Exercise
2. TOOLS
   - Preattentive features
   - Qualitative/Quantitative
   - Catalogues of tools
   - Catalogue of programs
   - Exercise
3. USES
   - Meta-evaluation dashboard
   - Reporting criteria
   - Exercise

Day 2 – Tuesday 23rd October)

1. DATA VISUALIZATION
   - Checklist of good Dataviz
   - How do I approach Dataviz
   - Good examples
   - Who to follow
   - Exercise
2. USES
   - CV Visual
   - (New posts)
   - Exercise
3. EXERCISES
   - Visualize paragraphs in a report
   - Visualize Eval criteria, timelines, tables of content
   - Ideas for Executive Summaries
   - Let's criticize together
   - Bring your examples.
   - What would you like ideas

Workshop Agenda

Day 1 – Monday 22nd October

DATA VISUALIZATION
- What is Data Visualization
- Justification & discussion
- Visual Thinking
- Exercise

DATAVIZ IN PRACTICE
- Some Dataviz concepts
- Some Dataviz Principles
- Using Preattentive features
- Catalogues of tools
- Exercise

USES
- Meta-evaluation dashboard
- Reporting criteria

Day 2 – Tuesday 23rd October)

DATA VISUALIZATION
- Checklist of good Dataviz
- How I do approach Dataviz
- Good examples
- Who to follow
- Exercise

USES
- CV Visual
- (New posts)
- Exercise

EXERCISES
- Visualize paragraphs in a report
- Visualize Eval criteria, timelines, tables of content
- Ideas for Executive Summaries
- Let's criticize together
- Bring your examples.
- What would you like ideas

META-EVALUATION DASHBOARD

OBJECT

Object being evaluated:

Type	Project	Program	Policy
Title / Aim			
Agency			
Duration			
Budget			
Num. of BF			
Location			

COMPLEXITY ASSESSMENT

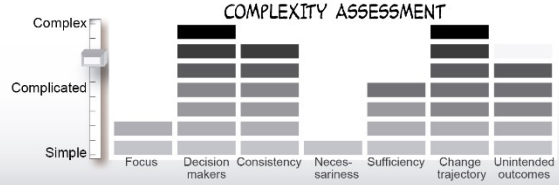

SNAPSHOT

Evaluation execution and methodology:

EVALUATION DETAILS

Evaluator/s	
Team	
Duration	
Eval. type	

PURPOSE

1. Accountability
2. Improvement
3. Enlightment
1. Social Justice

EVALUATIVE SYNTHESIS

Systematic judgements based on pre-agreed values.

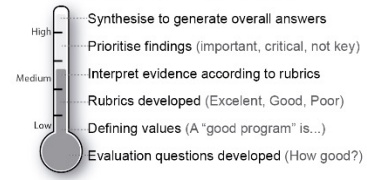

- Synthesise to generate overall answers
- Prioritise findings (important, critical, not key)
- Interpret evidence according to rubrics
- Rubrics developed (Excelent, Good, Poor)
- Defining values (A "good program" is...)
- Evaluation questions developed (How good?)

PARTICIPATION SCAN

Which stakeholders participated in each phase.

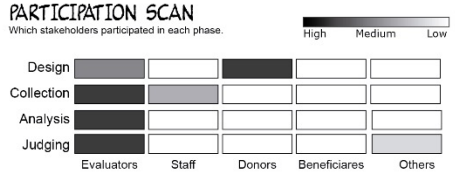

SAMPLING DECISIONS

Population and sample sizes of different key issues.

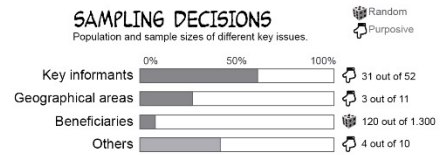

METHODOLOGY SCAN

Methods used in each phase.

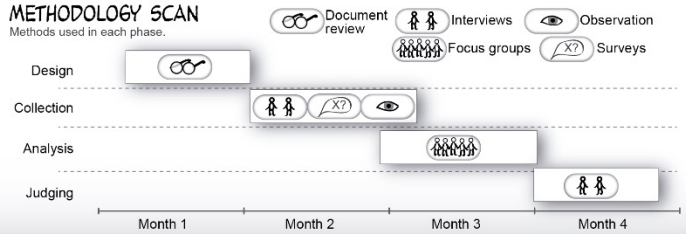

EXTRAS

- [x] Logic model
- [x] Theory of Change
- [ ] Unexpected outcomes
- [ ] Outcomes mapping
- [x] System thinking

JUDGEMENT

CREDIBLE EVIDENCE

Complementary strategies

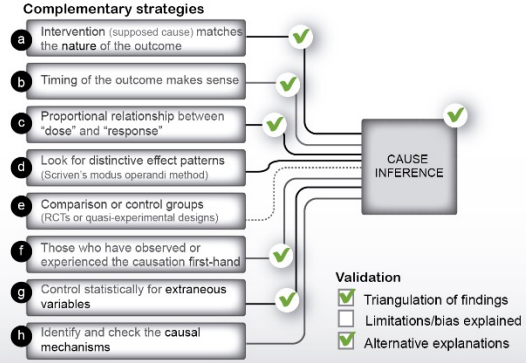

Validation

- [x] Triangulation of findings
- [ ] Limitations/bias explained
- [x] Alternative explanations

EVALUATION STANDARDS

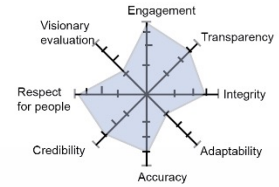

EVALUATION OUTPUTS

Actionable recommendations	4
Simplistic recommendations	15

Sara Vaca (September 2014).

LOVING VISUALS

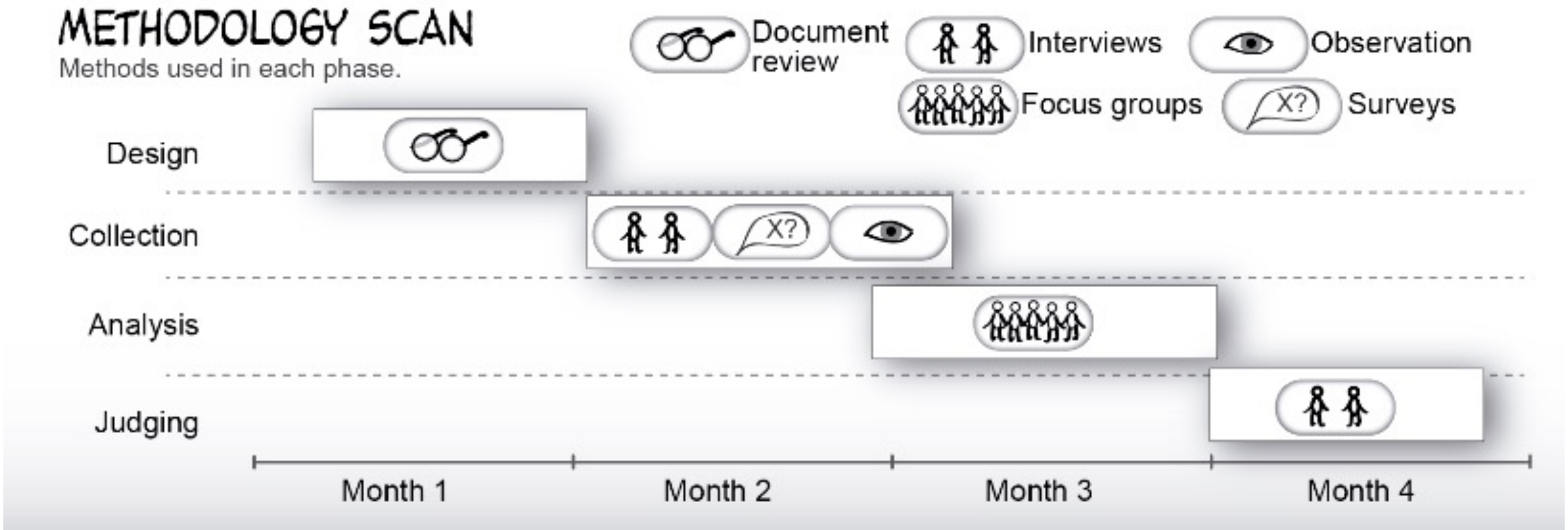

LOVING VISUALS

PARTICIPATION SCAN

Which stakeholders participated in each phase.

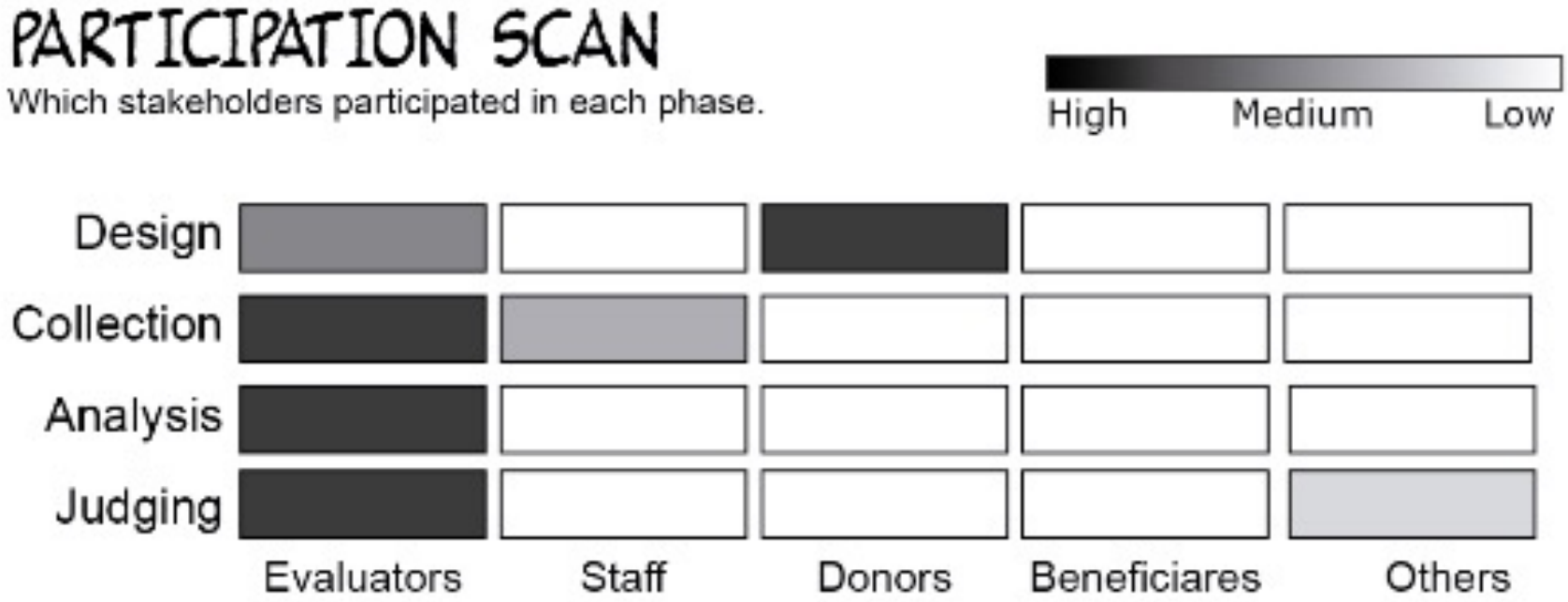

LOVING VISUALS

THE META-EVALUATION DASHBOARD

A quality assurance tool for visualizing evaluation methodology at one glance

Sara Vaca

EvalQuality

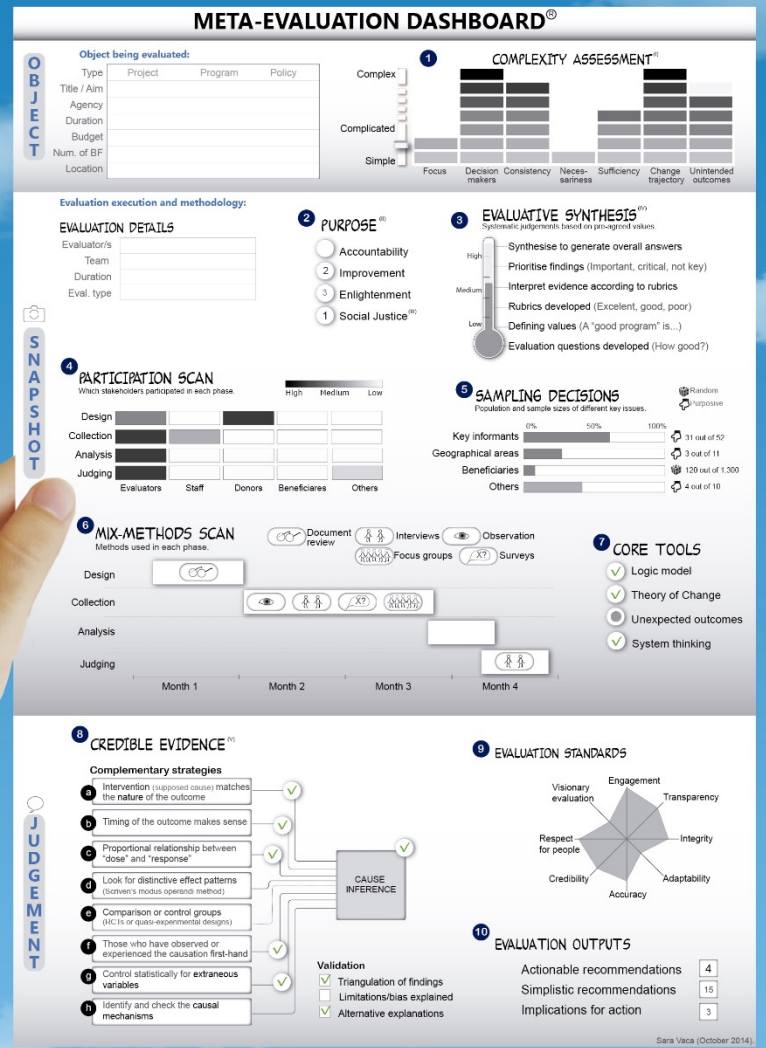

What lies within an evaluation report?

EvalQuality's Dashboard summarises the most relevant aspects of an evaluation for quality assurance. It x-rays what happened during an evaluation, using its evaluation report itself as source. After a thorough analysis and a process of extreme synthesis, the most important elements were selected and visualised:

1. The complexity -or simplicity- of an intervention and its context can be defined by 7 variables: Focus, Involvement of decision-makers, Consistency of delivery, Necessariness of the intervention to achieve the intended impacts, Sufficiency, Change trajectory and Unintended outcomes identified or not in advance.
2. It reflects the ranking of purposes that motivated the evaluation, always according to the evaluation report (or Terms of Reference). More than one purpose can be intended, although the focus will be dispersed. Methodological strategies and designs should be driven by this first decision. This will allow to assess whether the entire methodological strategy is coherent with the purposes declared.
3. One of the most 'unique' features that makes an evaluation differ from a research study. Many evaluations do this to some extent -defining the evaluation criteria and questions-, but higher levels of evaluative synthesis would require defining values -what is "good", "excellent" and "poor"- in each particular context along with the evidence that would demonstrate each element.
4. The Participation Scan maps the implication of each of the main stakeholders of the evaluation in each evaluation phase. Darker shades indicate higher levels of involvement and responsibility.
5. Almost every evaluation study has to make some decisions in terms of sampling the potential informants. Estimating the number of potential sources, it reflects the number of each type that has been finally been consulted by the evaluators. Finally it represents its %. Also it shows whether it was purposive or random sampling, as usual, according to the evaluation report itself.
6. Techniques and methods used in each phase to assess how these techniques complement each other. Phases are displayed in proportion to the entire timeframe of the evaluation. This example only includes icons of the most commonly used methods, but other methods used would be indicated by icons as well.
7. Furthermore, the Dashboard shows if the evaluators included a logic model and/or theory of change. It also allows to quickly check whether unintended outcomes were explored. Other tools, such as systems thinking, can also be included.
8. For assessing how credible the evidence found, a mix of alternative strategies should be adopted to be reasonably sure that the findings reflect reality. Not all are needed, but the mix should complementary and convincing of causality or causal inference.
9. A mix of different standards and codes of conduct has been compiled, defining key aspects that should be taken into account and, at the same time, than can be easily checked as specific behaviours (in rubrics).
10. Finally, most evaluations conclude with Recommendations. However, these vary enormously in number and quality. The Dashboard attempts to summarize how many recommendations (if any) were included, and also to assess if they were elaborated ones, which should be more useful, insightful and inspirational than simplistic ones, which basically highlight an area that should be generally improved. Other evaluations could include implications or agenda for action instead.

Applications and potential uses

- Initially, it can be used to visualise the evaluation methodology of an evaluation report after its completion.
- It can be used by evaluators to explain the methodology they have followed.
- It is a tool for meta-evaluating and quality assurance.
- But it can also be used to visualise an evaluation design prior to its realisation.
- It can be useful in discussing evaluation design with evaluation commissioners, to explore various options.
- And it could be used to show the evaluation design proposed by the commissioner in the Terms of Reference.

Generic dashboard that collects the main methodological choices of the evaluation design.
Useful before and after the evaluation. To be customised for special contexts. Backed up by rubrics.

Research — Analytical & visual thinking — Creation — Peer-review — Validation — Customisation & Use

BASED ON (and thanking) THE FOLLOWING CONTRIBUTIONS:

(i) Rogers, P. (2011) Program theory and logic models for systemic evaluation. International Conference on Systemic Approaches in Evaluation. http://www.evaluation-conference.de/downloads/50_C1_presentation.pdf

(ii) D.L. Stufflebeam, Anthony J. Shinkfield (1985) Systematic Evaluation: A Self-Instructional Guide to Theory and Practice (Evaluation in Education and Human Services)

(iii) Mertens, D. (2007) Transformative Paradigm: Mixed Methods and Social Justice. Journal of Mixed Methods Research 2007; 1; 212

(iv) Davidson, J. (2014) It's very core of evaluation and makes or breaks our work: so why is it in hardly anyone's toolkit? The EES Newsletter "Evaluation connections" - March 2014.

(v) Davidson, J. & Rogers, P. (2010) Causal inference for program theory evaluation: http://genuineevaluation.com/causal-inference-for-program-theory-evaluation/

LOVING VISUALS

Creative process

1. The content
2. A thought, an idea
3. Iterations on paper
4. Iterations on the computer
5. Finish it / Park it / Drop it

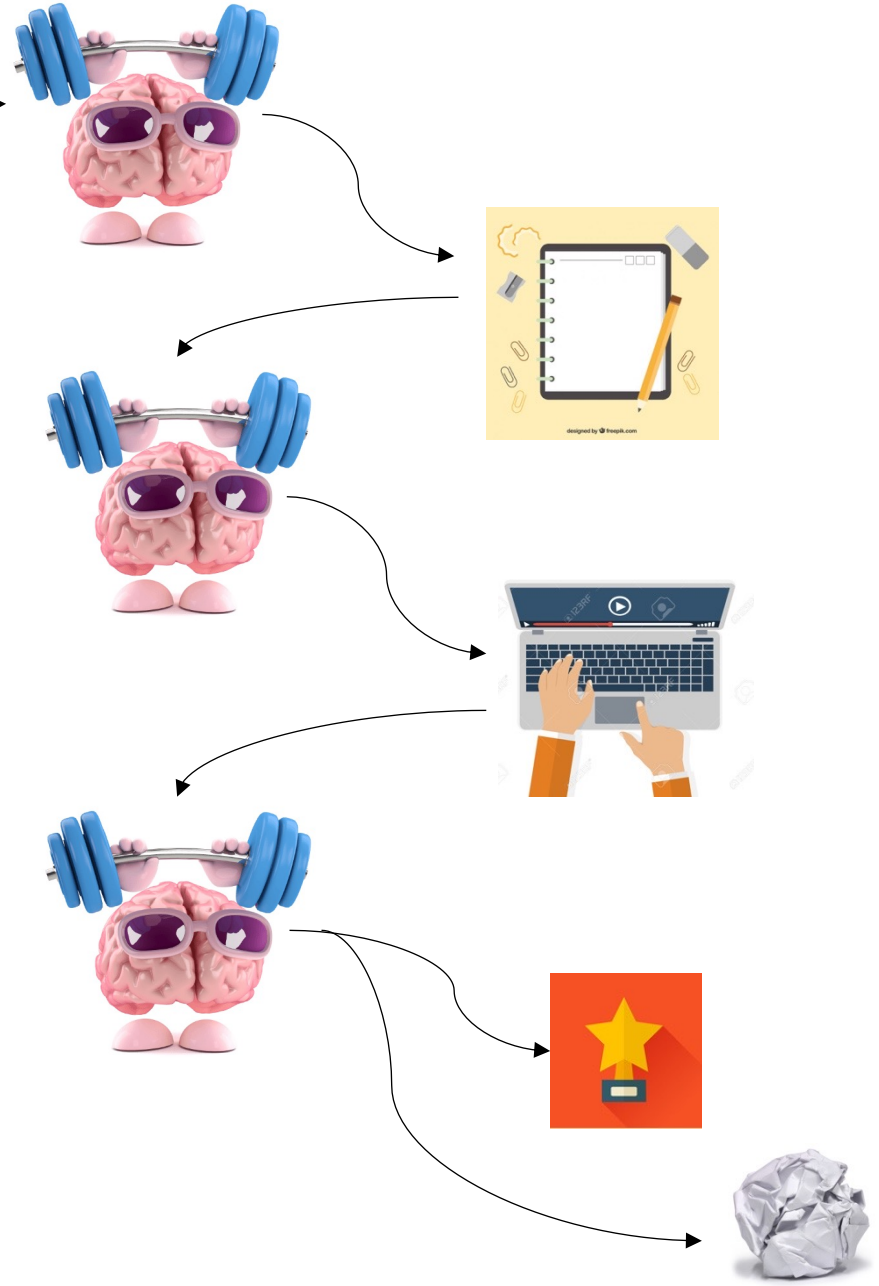

My formula

+

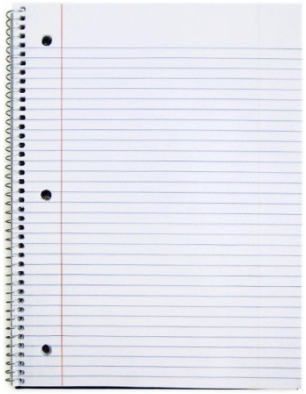

+

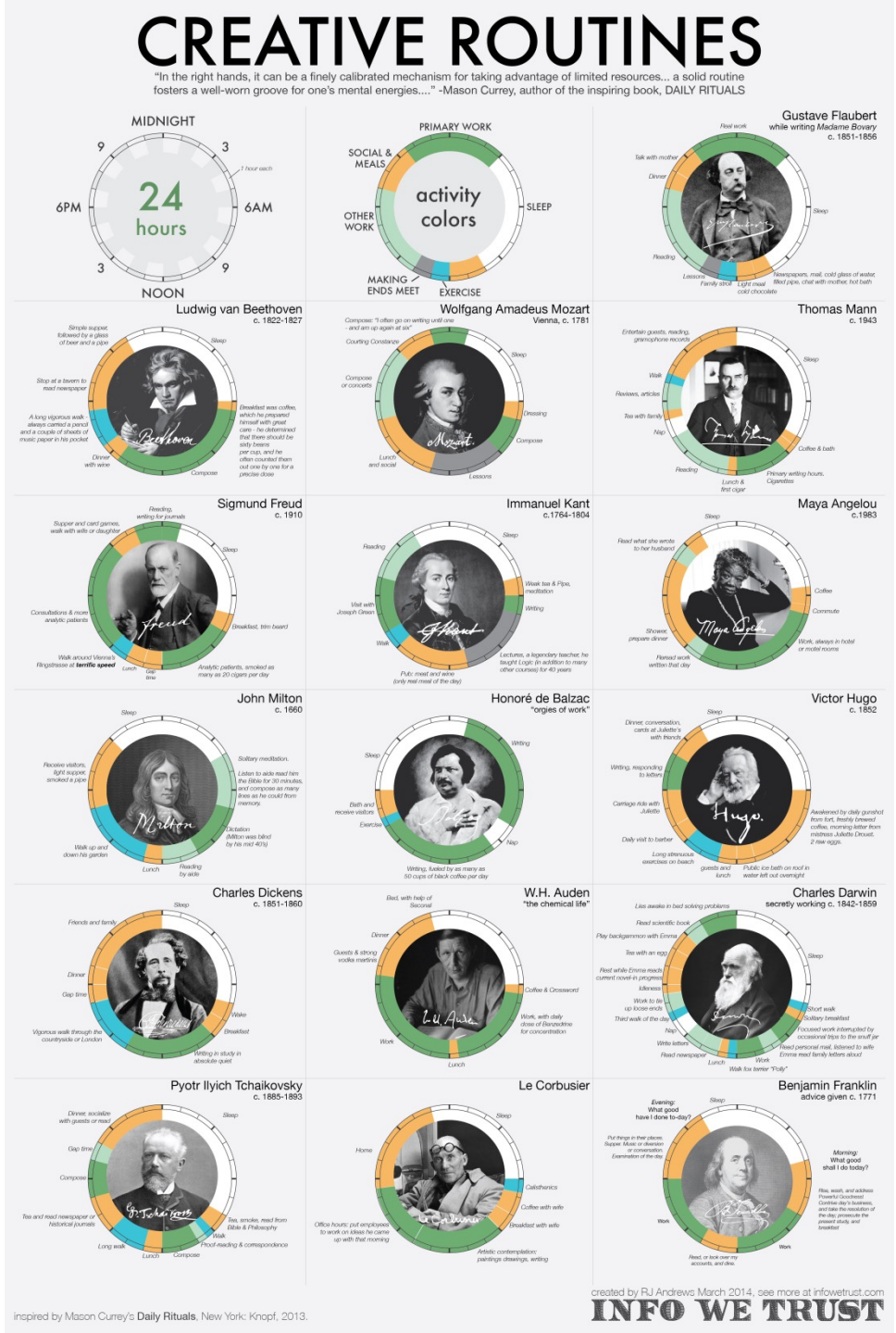

LOVING VISUALS

My recommendations

1. Have fun sharing information
2. Each report should include a visual executive summary
3. 0 tolerance to Blablabla (data to the Annexes)
4. Think of your audience (What do they need?)
5. Use the visual hierarchy
6. Get inspired
7. Include one new thing in each report
8. Take some risk
9. Draft something. Iterate. Again. Until you have it!

Be creative

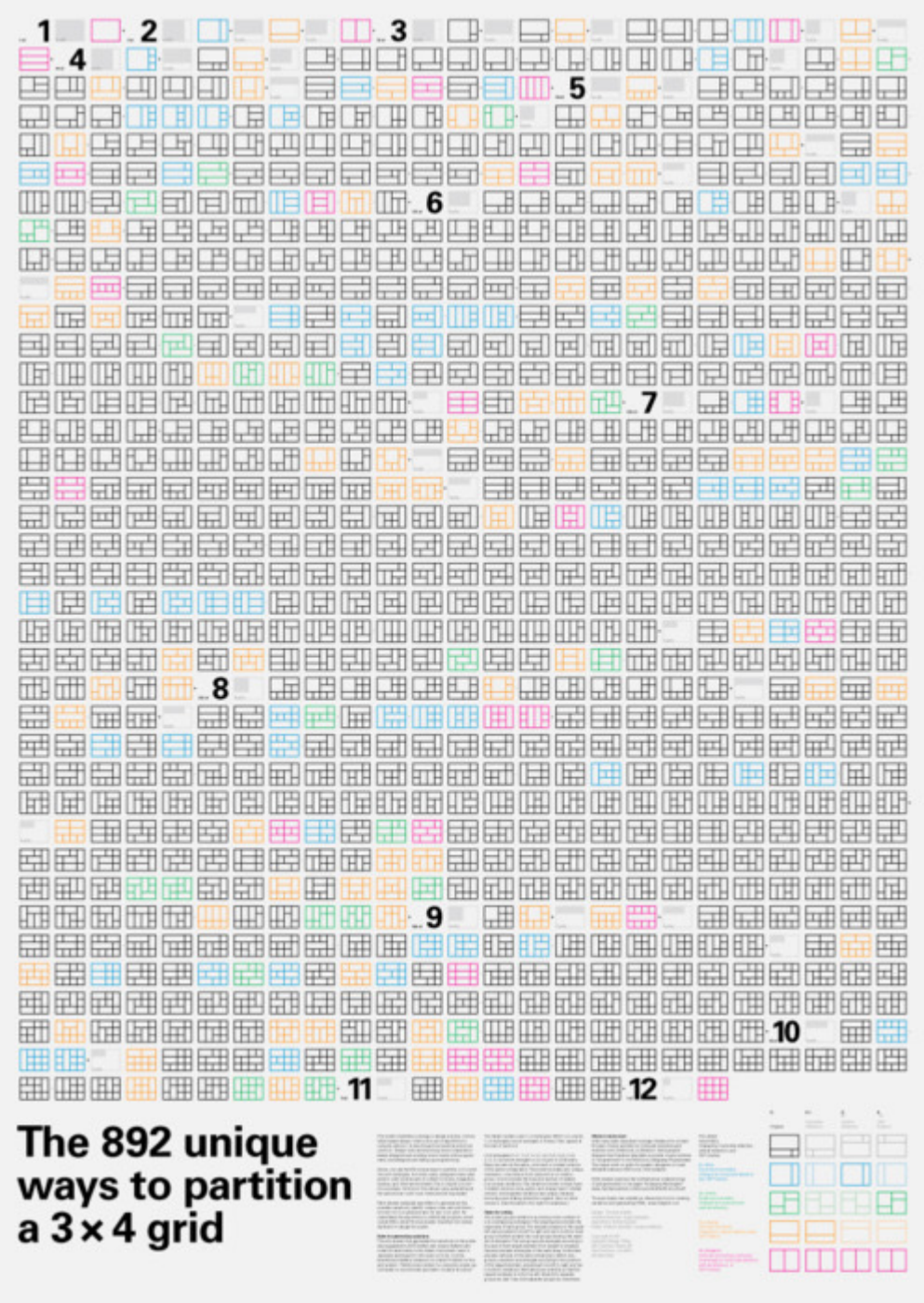

Objectives

To get acquainted with:

- ✅ What thinking visually means
- ✅ How to awaken the visual “muscle”
- ✅ Some relationship between Dataviz and Graphic Design
- ✅ Starting to think visually?

LOVING VISUALS

COURSE:

DATA VISUALIZATION FOR REPORTS AND PRESENTATIONS

MODULE 2

THINKING VISUALLY